

# MCFALL SURVEY

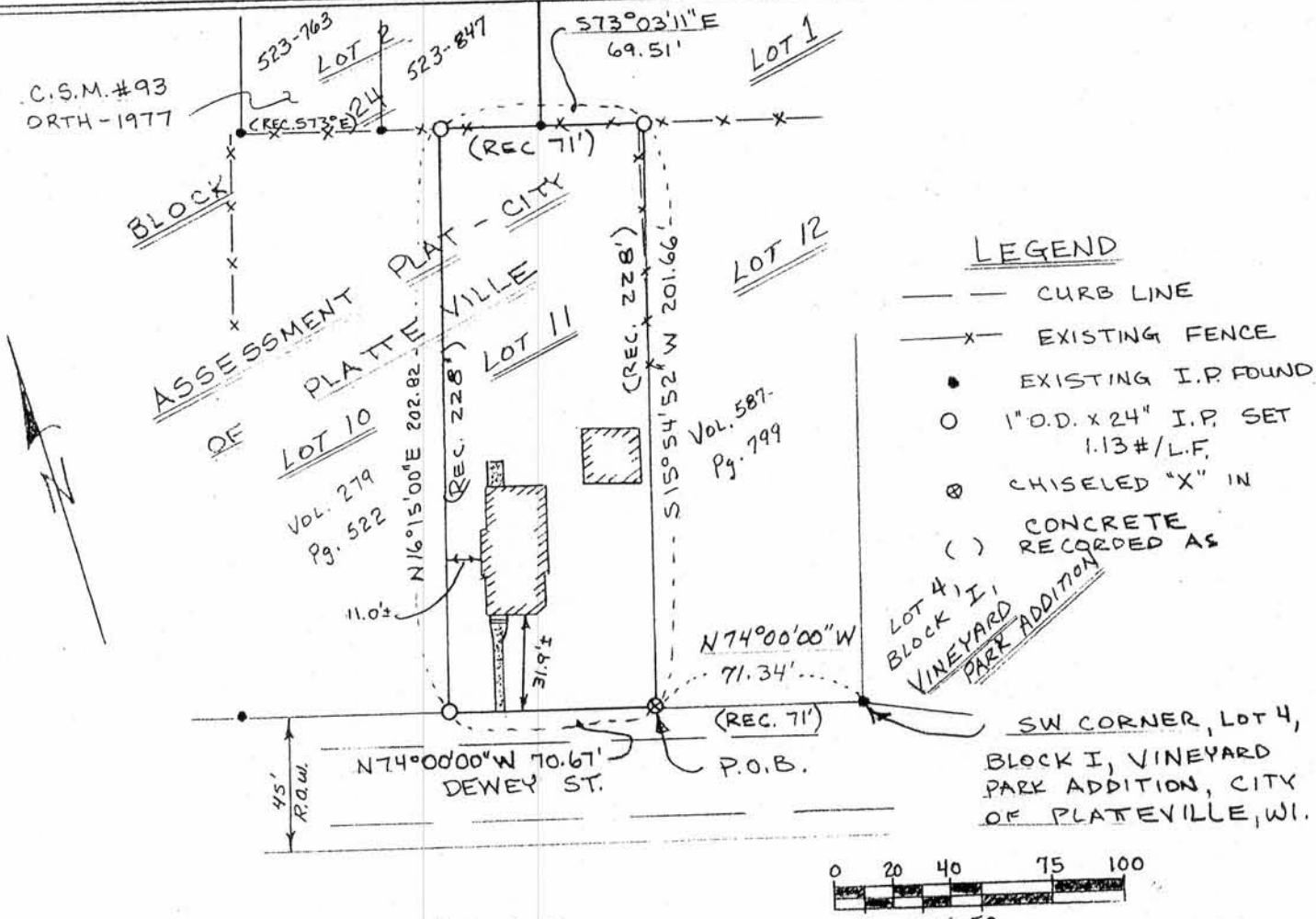

NOTE: FOR PURPOSES OF THIS SURVEY BEARINGS ARE REFERENCED TO THE NORTH LINE OF DEWEY STREET. ASSUMED BEARING = N74°00'00"W

**LEGAL DESCRIPTION:**

A PARCEL OF LAND LOCATED IN NE 1/4 SEC 15, T3N, R1W, CITY OF PLATTEVILLE, GRANT COUNTY, WISCONSIN, DESCRIBED AS FOLLOWS:

COMMENCE AT S.W. CORNER OF LOT 4, BLOCK I, VINEYARD PARK ADDITION, CITY OF PLATTEVILLE, GRANT COUNTY, WISCONSIN:

THENCE N 74° 00' 00" W 71.34 FT. ALONG THE NORTHERLY LINE OF DEWEY ST. (REC. AS 71 FT.) TO THE POINT OF BEGINNING;

THENCE N 74° 00' 00" W 70.67 FT.

THENCE N 16° 15' 00" E 202.82 FT. (REC. AS 228 FT.)

THENCE S 73° 03' 11" E 69.51 FT. (REC. AS 71 FT.)

THENCE S 15° 54' 52" W 201.66 FT. (REC. AS 228 FT.) TO THE POINT OF BEGINNING. THE ABOVE LAND CORRESPONDS IN GENERAL LOCATION TO LOT 11, BLOCK 24, ASSESSMENT PLAT, CITY OF PLATTEVILLE, WISCONSIN.

**SURVEYORS CERTIFICATE:** I JOHN G. CEJKA, REGISTERED LAND SURVEYOR, HEREBY CERTIFY: THAT A SURVEY HAS BEEN PERFORMED BY ME OR UNDER MY DIRECT SUPERVISION AND THAT I HAVE MAPPED AND SURVEYED A PARCEL OF LAND LOCATED IN THE CITY OF PLATTEVILLE, GRANT COUNTY, WISCONSIN AS DESCRIBED ABOVE; THAT I HAVE SURVEYED AND MAPPED THAT PROPERTY SHOWN HEREON ACCORDING TO THE DIRECTION OF CARL NODOLF OF PLATTEVILLE, WISCONSIN; AND THAT THIS MAP IS A CORRECT REPRESENTATION THEREOF TO THE BEST OF MY KNOWLEDGE AND BELIEF.

*John G. Cejka*  
 JOHN G. CEJKA, REGISTERED LAND SURVEYOR  
 #1222  
**RECEIVED**

8-16-85  
 DATE



AUG 26 1985