

WHITAKER SURVEY

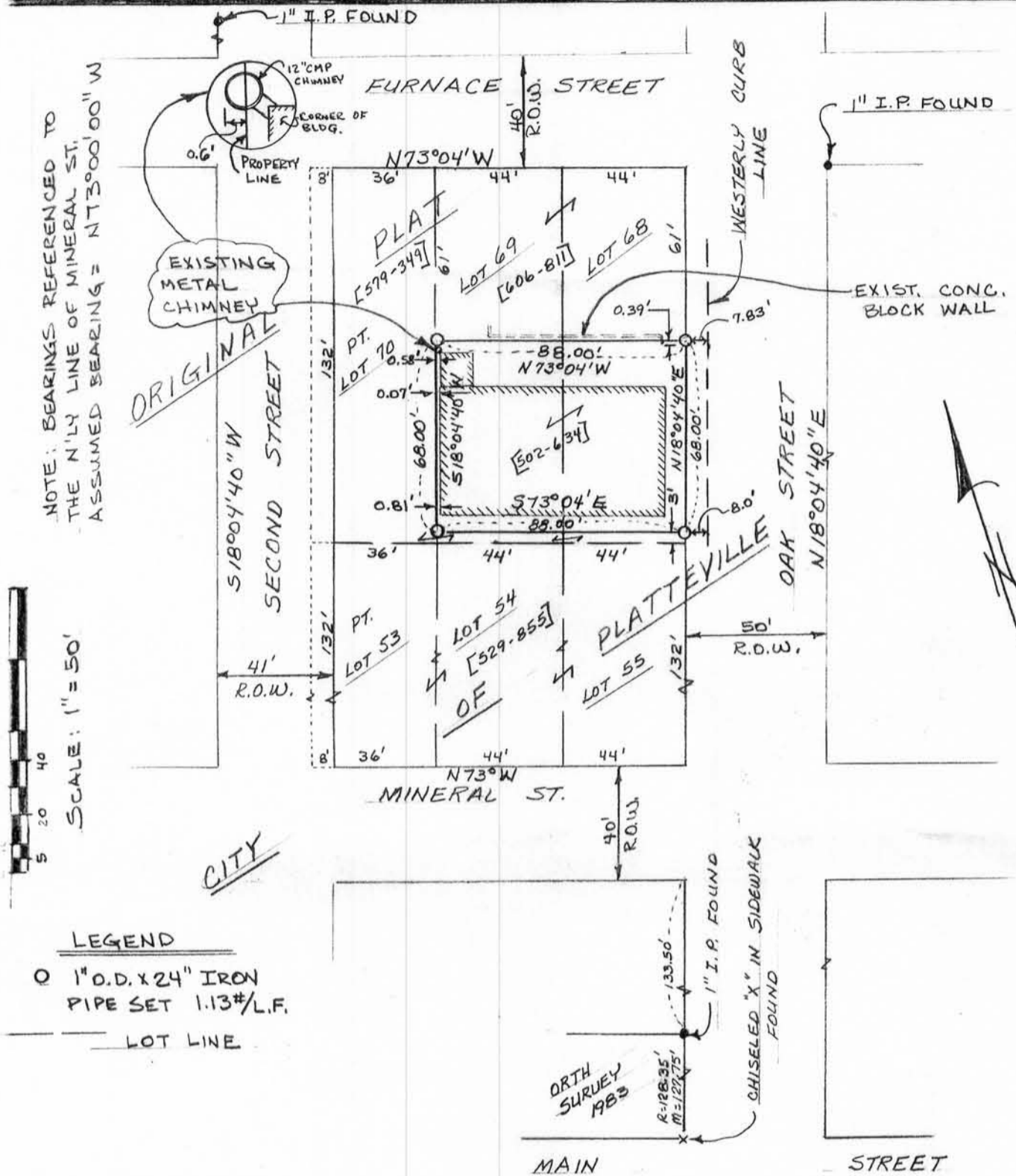

LEGAL DESCRIPTION: A parcel of land located in NW $\frac{1}{4}$ of Sec. 15, T3N, R1W, City of Platteville, Grant County, Wisconsin, described as follows:

The South 71 feet of Lots 68 and 69 except the South 3 feet, Original Plat, City of Platteville, Grant County, Wisconsin.

SURVEYOR'S CERTIFICATE: I, John G. Cejka, Registered Land Surveyor, hereby certify: That a survey has been performed by me or under my direct supervision and that I have mapped, and surveyed a parcel of land located in the City of Platteville, Grant County, Wisconsin, as described above; That I have surveyed and mapped that property shown hereon according to the direction of Robert Whitaker, owner, of Platteville, Wisconsin; and that this map is a correct representation thereof to the best of my knowledge and belief.

John G. Cejka
 John G. Cejka RLS #1222

7-16-85
 date

JUL 19 1985
 RECEIVED

