

Sec. 33, TIN, RIW

STANGL SURVEY

PAGE 1 OF 2

PART OF SW 1/4, SW 1/4, SECTION 33,
TIN, RIW OF THE 4TH PRINCIPAL MERIDIAN,
TOWN OF HAZEL GREEN, GRANT CO., WISC.

ALL BEARINGS REFERENCED TO
WEST LINE OF SEC. 33, TIN, RIW
OF 4TH P.M., ASSUMED BEARING NORTH

LEGEND

o 1" x 24", 1.13#/L.F., IRON

PIPE SET

--- EXISTING FENCE

--- SECTION LINE

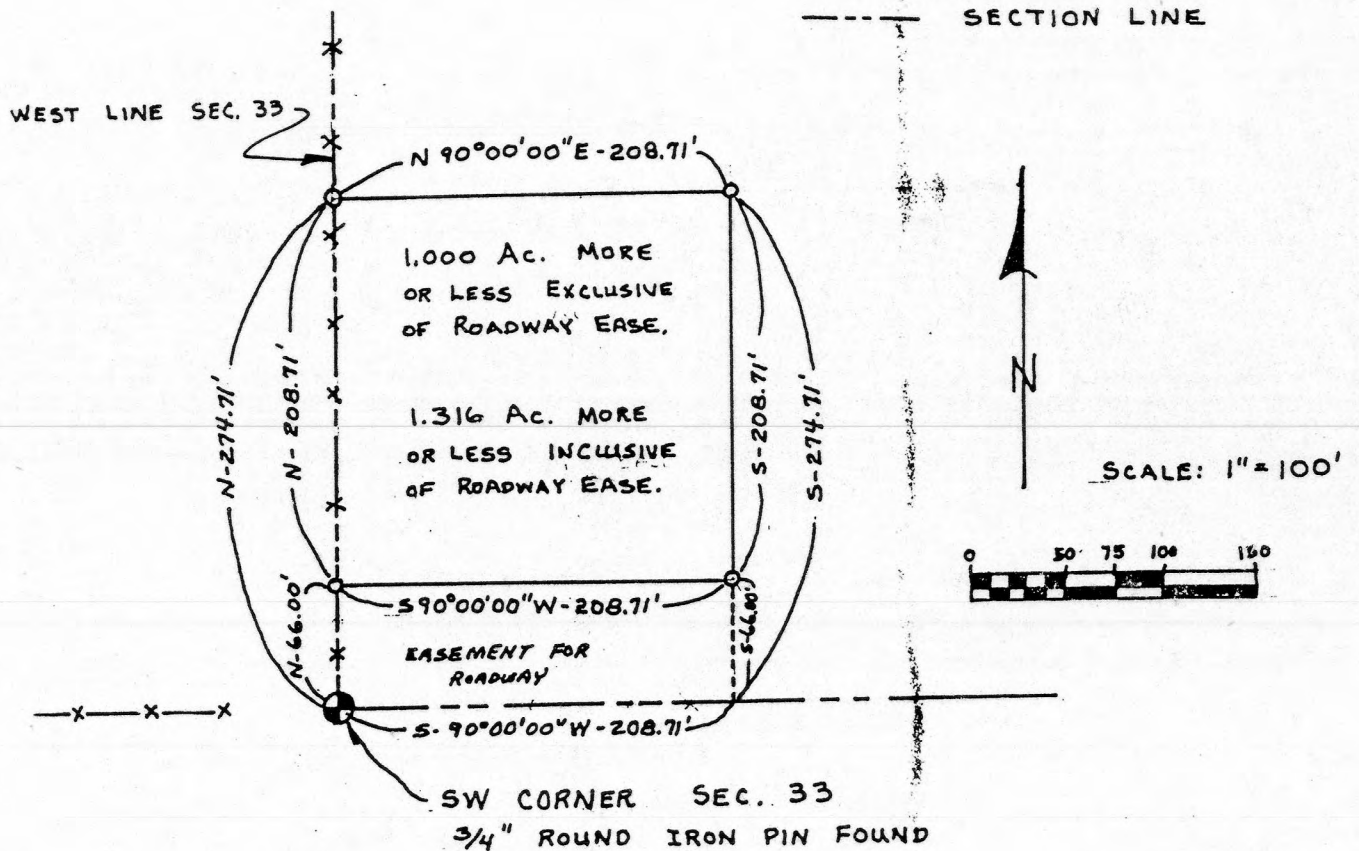

John G. Cejka Dec 1, 1983

I, John G. Cejka, Registered Land Surveyor, hereby certify:

That I have surveyed, divided and mapped a parcel of land located in part of SW $\frac{1}{4}$, SW $\frac{1}{4}$ of Section 33, Township 1 N, Range 1 W of the 4th Principal Meridian, in Grant County, Wisconsin, more particularly described as follows:

Commencing at the SW corner of Section 33, T1N. R1W. of the 4th Principal Meridian, Grant County Wisc.; said corner being the point of beginning;

Thence N 274.71',

Thence N 90° 00' 00" E 208.71'

Thence S 274.71'

Thence S 90° 00' 00" W 208.71' to the point of beginning, containing 1.316 Acres, more or less, inclusive of 66' Roadway Easement (1.000 Ac.± exclusive of Rdwy Eas.)

That I have made this survey and map under the direction of Dave Stangl, owner of the above described property.

Dec 1, 1983
date

John G. Cejka
John G. Cejka, RLS 1222

