

Check

# SURVEY PLAT FOR ROBERT RUPP

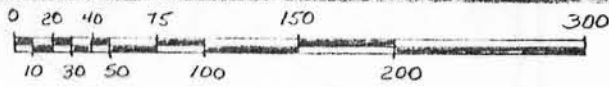

SCALE: 1" = 100'

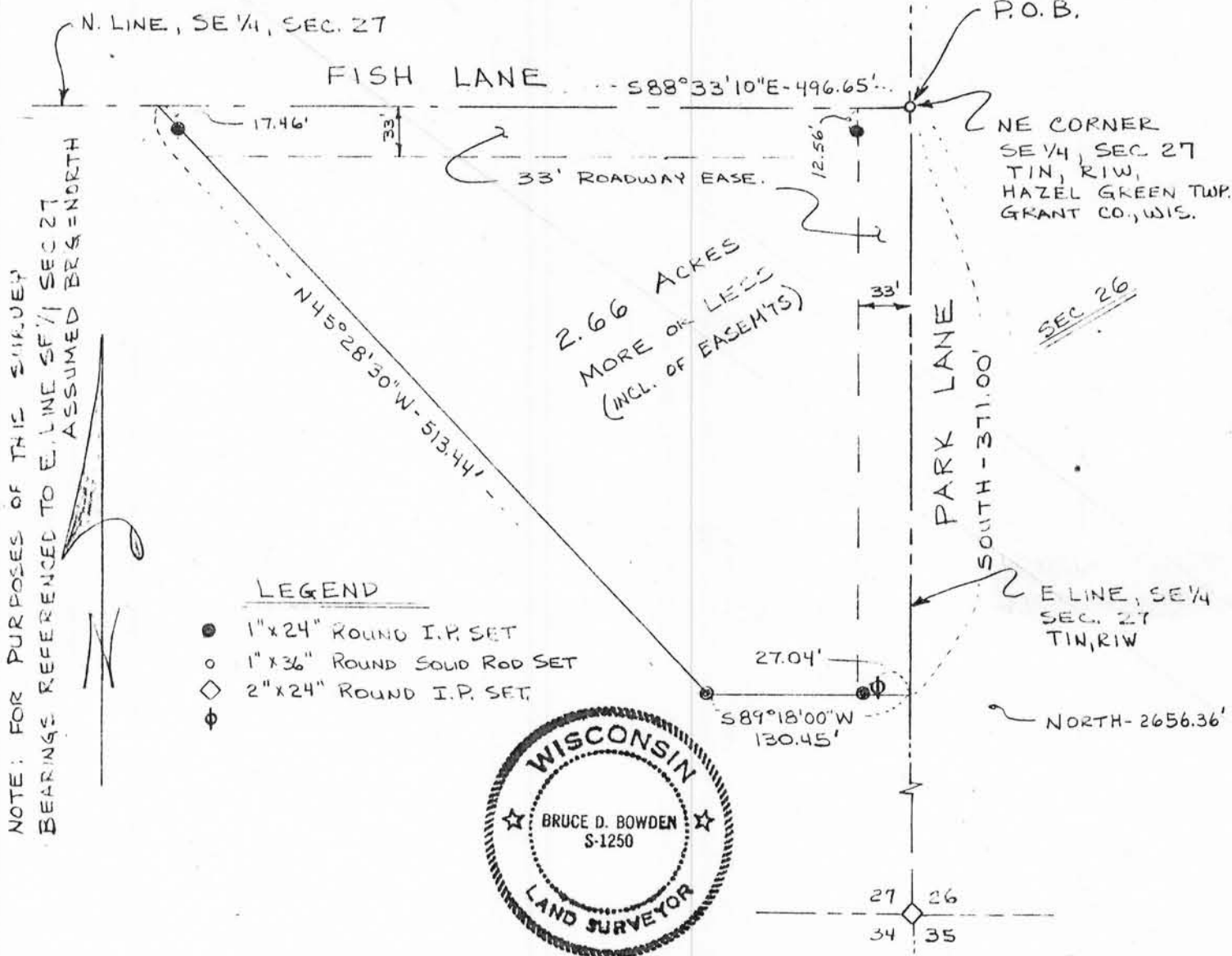

NOTE: FOR PURPOSES OF THIS SURVEY BEARINGS REFERENCED TO E. LINE SE 1/4 SEC 27 ASSUMED BEG = NORTH

### LEGEND

- 1" x 24" ROUND I.P. SET
- 1" x 36" ROUND SOLID ROD SET
- ◇ 2" x 24" ROUND I.P. SET
- ⊕



That part of the Northeast 1/4 of the Southeast 1/4 of Section 27, Town 1 North, Range 1 West, Hazel Green Township, Grant County, Wisconsin, described as : Beginning at the Northeast corner of the said Southeast 1/4 of Section 27; thence South along the East line thereof, 371.00'; thence S 89 18' 00" W, 130.45'; thence N 45 28' 30" W, 513.44' to the North line of the said Southeast 1/4; thence S 88 33' 10" E along the said North line, 496.65' to the point of beginning. Containing 2.66 acres, more or less, and being subject to any and all recorded easements and rights-of-way.

I, Bruce D. Bowden, Registered Wisconsin Land Surveyor - 1250, do hereby certify that I have surveyed, mapped and monumented that property described hereon and that this map is a correct representation thereof in accordance with the information furnished to me by Mr. Robert Rupp to the best of my knowledge and belief.

*Bruce D. Bowden*  
 Bruce D. Bowden R.L.S. - 1250  
 Larry Austin Engineering  
 Rt. 3 Box 86A  
 Platteville, Wi. 53818

*Oct 25, 1985*  
 Date