

Sec 24, T1N, R1W

SURVEY PLAT

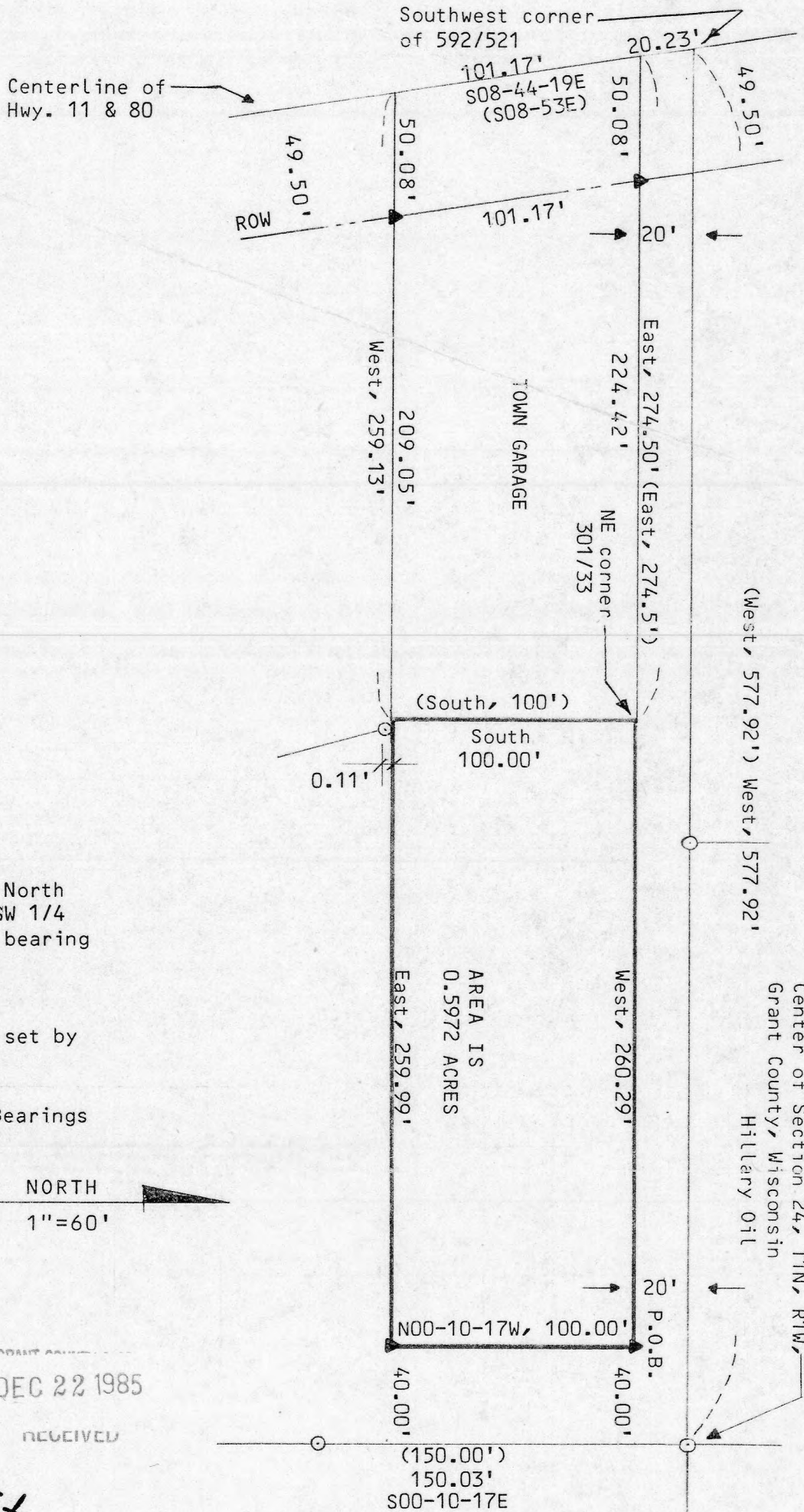

Surveyed for:

TOWN OF HAZEL GREEN
HAZEL GREEN, WISCONSIN

LEGEND

- △ FOUND # 6 BAR
- ▲ SET # 6 BAR
- FOUND 1" PIPE
- SET 1" PIPE
- ⊠ FOUND # 10 BAR
- ⊡ SET # 10 BAR
- FOUND 2" PIPE
- ⊞ SET 2" PIPE
- FOUND R/R SPIKE
- SET R/R SPIKE
- FOUND SPIKE
- SET SPIKE
- ⊙ FOUND P-K NAIL
- × SET P-K NAIL
- ⊙ FOUND 3/4" PIPE

Bearings referenced to the North line of the NE 1/4 of the SW 1/4 of Section 24, recorded as bearing West.

All existing 1" pipes were set by John Orth, RLS-340

() Recorded Distances and Bearings

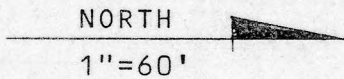

DEC 22 1985

RECEIVED

Douglas J. Mallett
12-12-85

D. F. BURBACH MUNICIPAL & CIVIL ENGINEERS

LEGAL DESCRIPTION FOR HAZEL GREEN TOWNSHIP

I, Douglas J. Malliet, Registered Land Surveyor, hereby certify that I have surveyed a parcel of land located in the Northeast 1/4, Southwest 1/4 of Section 24, Town 1 North, Range 1 West, Grant County, Wisconsin, described as follows:

Commencing at the center of said Section 24; thence South 00-10-17 East, 20.00 feet; thence West 40.00 feet to the point of beginning; thence West 260.29 feet to the Northeast corner of a parcel described in Volume 301, Page 33, in the Grant County Register's Office; thence South 100.00 feet along the East line of said parcel; thence East 259.99 feet; thence North 00-10-17 West, 100.00 feet to the point of beginning. Said parcel contains 0.5972 acres. Said parcel is subject to any and all easements and right-of-ways of record.

I further certify that such survey and the representation thereof hereon are true and correct to the best of my knowledge and belief.

Douglas J. Malliet
Registered Land Surveyor
S-1266

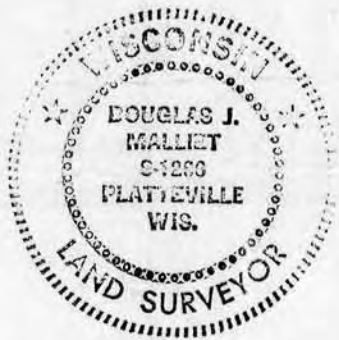

Douglas J. Malliet
12-12-85

DEC 26 1985

RECEIVED

D. F. BURBACH MUNICIPAL & CIVIL ENGINEERS

Box 96B, Highway 80 South • Platteville, Wisconsin 53818 • (608) 348-3262