

Sec 36, T2N, R1W

PLAT OF SURVEY for: Martin Burds

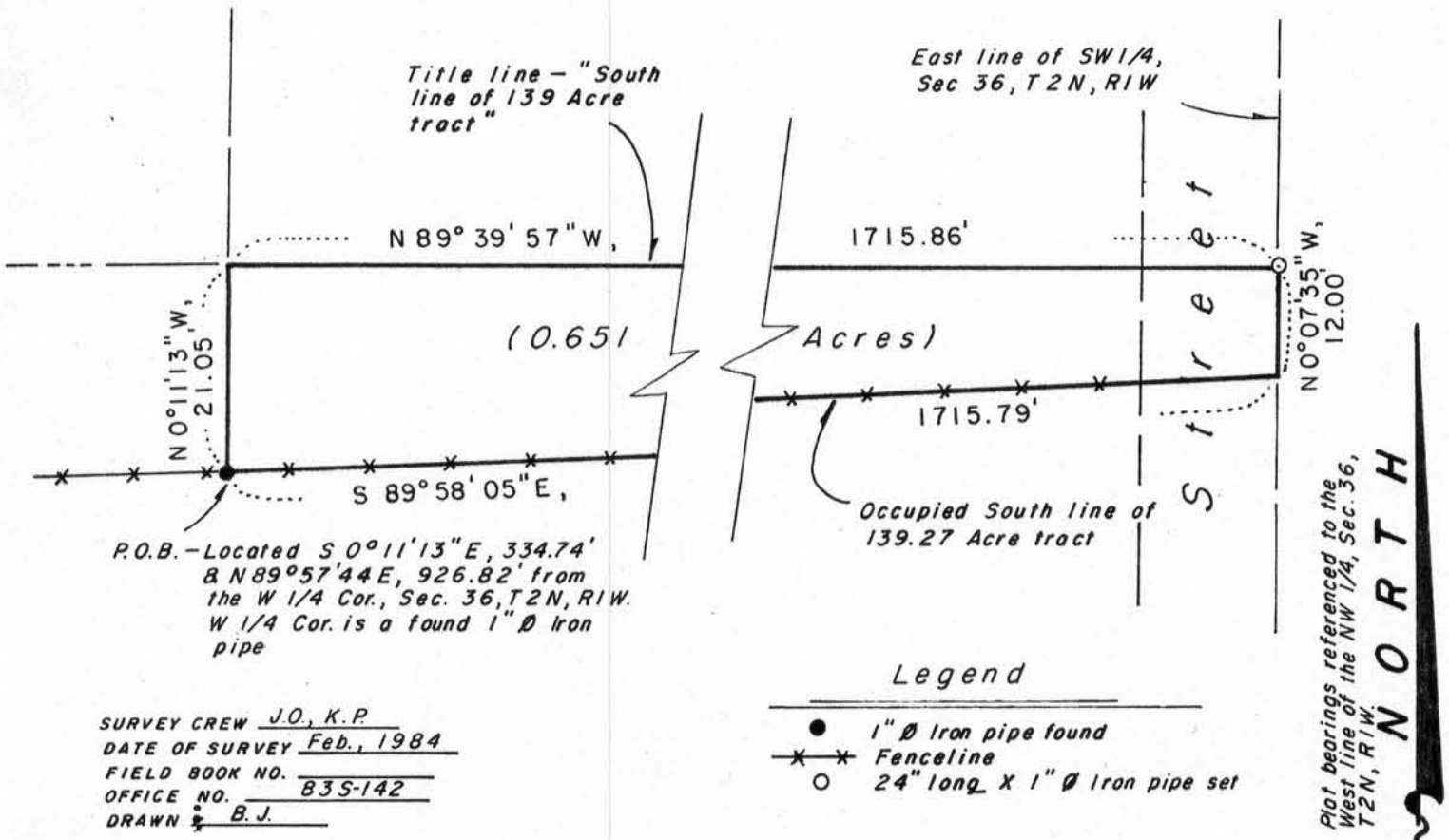

SURVEY CREW J.O., K.P.
 DATE OF SURVEY Feb., 1984
 FIELD BOOK NO. 835-142
 OFFICE NO. 835-142
 DRAWN BY B.J.



DESCRIPTION:

A parcel of land located in the NW 1/4 and NE 1/4 of the SW 1/4, Section 36, T2N, R1W, Grant County Wi., to wit:
 Beginning at a point located S 0° 11' 13" E, 334.74' and N 89° 57' 44" E, 926.82' from the W 1/4 corner of said section 36; thence N 0° 11' 13" W, 21.05'; thence S 89° 39' 57" E, 1715.86'; thence S 0° 07' 35" E, 12.00'; thence N 89° 58' 05" W, 1715.79' to the point of beginning. Parcel contains 0.651 acres, more or less.

NOTE: This description includes all land between the title line of the 139 acre tract and the fence line occupied as the property line.

SURVEYOR'S CERTIFICATE

I hereby certify that I have made a survey according to the instructions furnished me by Martin Burds and that the plat drawn hereon is a correct representation of that survey to the best of my knowledge and belief.

Laurence E. Schmit

Date 3-2-84

Laurence E. Schmit RLS No. S-1312
 Schmit Engineering and Surveying
 206 S. Iowa Street
 Dodgeville, WI. 53533
 phone 608-935-2721

