

Sec. 21, T3N, R1W

# FAHERTY SURVEY

PAGE 1 OF 2

PART OF THE SE $\frac{1}{4}$ , NE $\frac{1}{4}$ , SEC. 21, T3N, R1W  
CITY OF PLATTEVILLE, GRANT CO., WISCONSIN

### LEGEND

- INDICATES 2" IRON PIPE FOUND
- INDICATES 1" IRON PIPE FOUND
- INDICATES 1" x 24" IRON PIPE, 1.13# / L.F. SET
- M INDICATES MEASURED DISTANCE

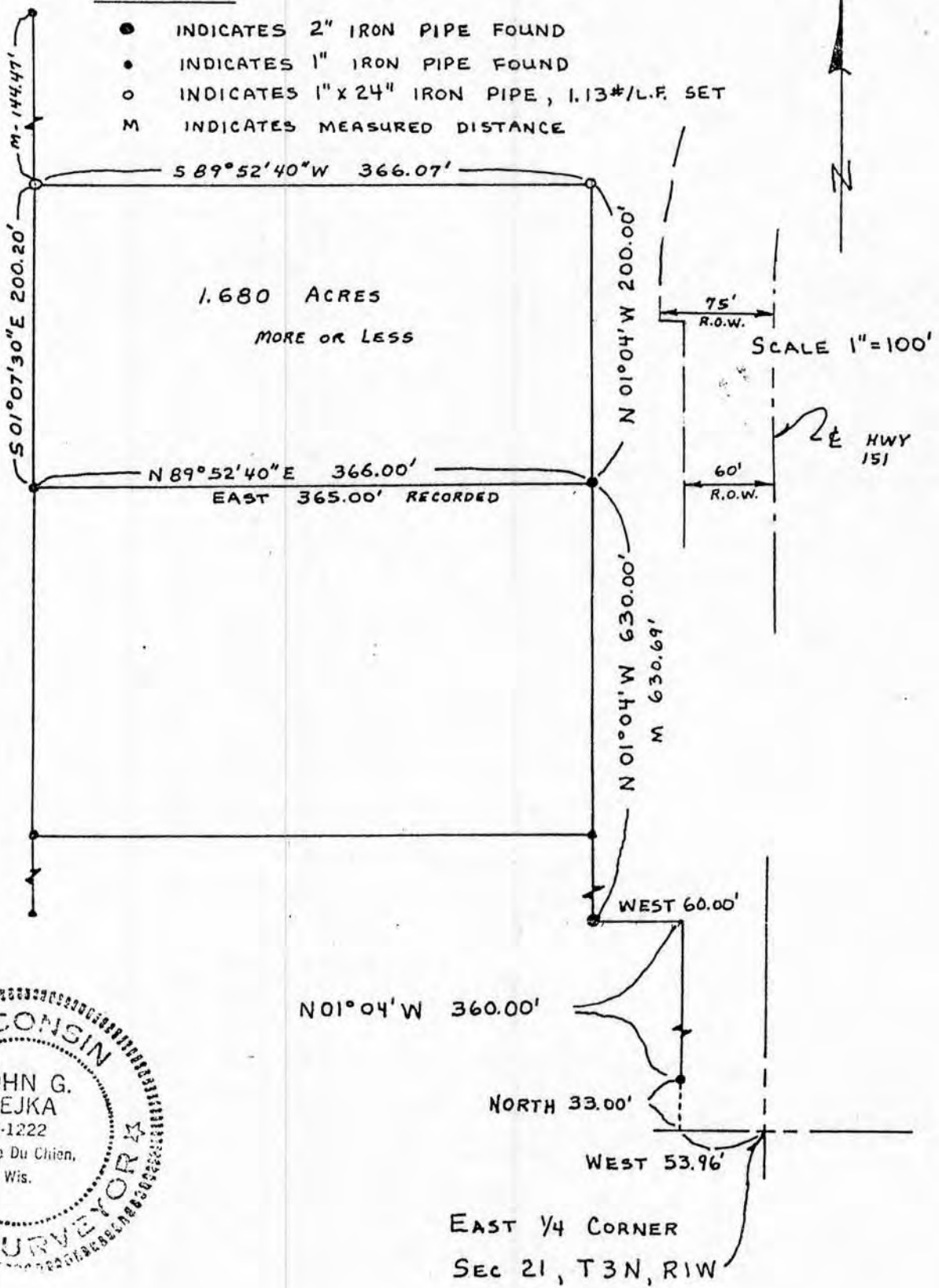

SURVEYOR'S CERTIFICATE:

I, John G. Cejka, Registered Land Surveyor, hereby certify:

That this survey, done by me or under my direct supervision, is of a parcel of land in the SE $\frac{1}{4}$  of NE $\frac{1}{4}$  Section 21, Township 3 N, Range 1 W of the 4th Principal Meridian in Grant County, Wisconsin, more particularly described as follows:

Commencing at a point on the West Right-of-Way of United States Trunk Highway "151", which is 33.00 feet North and 53.96 feet West of the East Quarter (E $\frac{1}{4}$ ) Corner of Section 21; Thence N 01° 04' W along said West Right-of-Way Line, 360.00 feet; Thence West 60.00 feet to the West Right-of-Way Line of a frontage road; Thence N 01° 04' W along said West Right-of-Way Line 630.69 feet (Rec. 630.00) to the place of beginning:

Thence N 01° 04' W 200.00 feet;

Thence S 89° 52' 40" W 366.07 feet;

Thence S 01° 07' 30" E 200.20 feet;

Thence N 89° 52' 40" E 366.00 feet to the place of beginning,

Containing 1.680 Acres, more or less.

That I have made this survey and map under the direction of Ralph Faherty, owner of the above described property.

Oct 25, 1983

*John G. Cejka*  
John G. Cejka RLS #1222

