

Sec. 36, T2N, R1W

Plat of Survey for: Martin Burds

Sheet 1 of 2 Sheets

Note: Highway right-of-way of unknown width, fences located 50'± from centerline.

**NORTH**

Plot bearings referenced to the west line of the NW 1/4, Sec. 36, T2N, R1W.  
Assumed brg. - N 0° 11' 13" W.

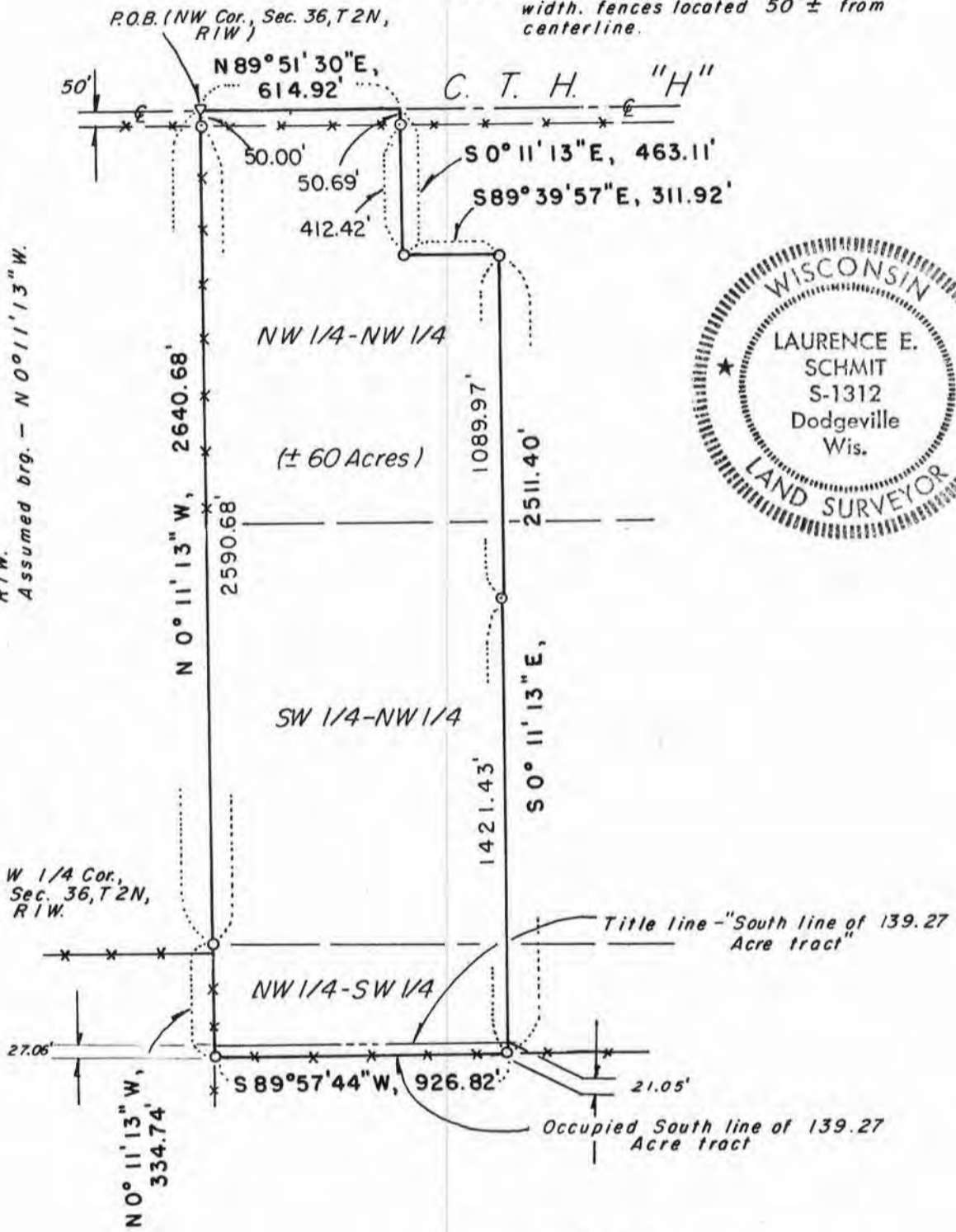

Legend

- x — Fenceline
- 24" long X 1" Ø Iron pipe set
- ▽ Replaced found nail with P-K nail

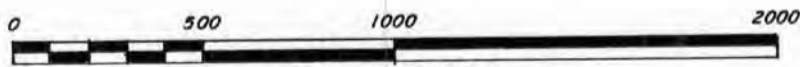

SCALE - FEET

SURVEY CREW J.O., K.R. DATE OF SURVEY Dec., 1983  
 FIELD BK. NO. 83-6 OFFICE NO. 835-142  
 DRAWN B.J.

PLAT OF SURVEY FOR: Martin Burds

Sheet 2 of 2

DESCRIPTION:

A parcel of land located in the NW 1/4 and SW 1/4 of the NW 1/4 and NW 1/4 of the SW 1/4, all in Section 36, T2N, R1W, Township of Smelser, Grant County, Wi., to wit:

Commencing at the NW corner of said Section 36; thence N89°51'30"E, 614.92'; thence S0°11'13"E, 463.11'; thence S89°39'57"E, 311.92'; thence S0°11'13"E, 2511.40'; thence S89°57'44"W, 926.82'; thence N0°11'13"W, 334.74' to the W 1/4 corner of said Section 36; thence N0°11'13"W, 2640.68' to the point of beginning. Said parcel contains 60.00 acres and is subject to an easement of unknown width for CTH "H" and includes lands between the south title line and south fence line of lands presently occupied by Martin Burds.

SURVEYOR'S CERTIFICATE:

I hereby certify that I have made a survey according to the instructions furnished me by Martin Burds and that the plat drawn hereon is a correct representation of that survey to the best of my knowledge and belief.

*Laurence E. Schmit*

Date: 12-12-83

Laurence E. Schmit RLS No. S-1312

Schmit Engineering and Surveying  
206 S. Iowa Street  
Dodgeville, Wi., 53533  
phone 608-935-2721

