

Sec. 36, T5N, R1W

PLAT OF SURVEY FOR:  
FLOYD CUSHMAN

North line of the NE 1/4  
Sec. 36, T5N, R1W

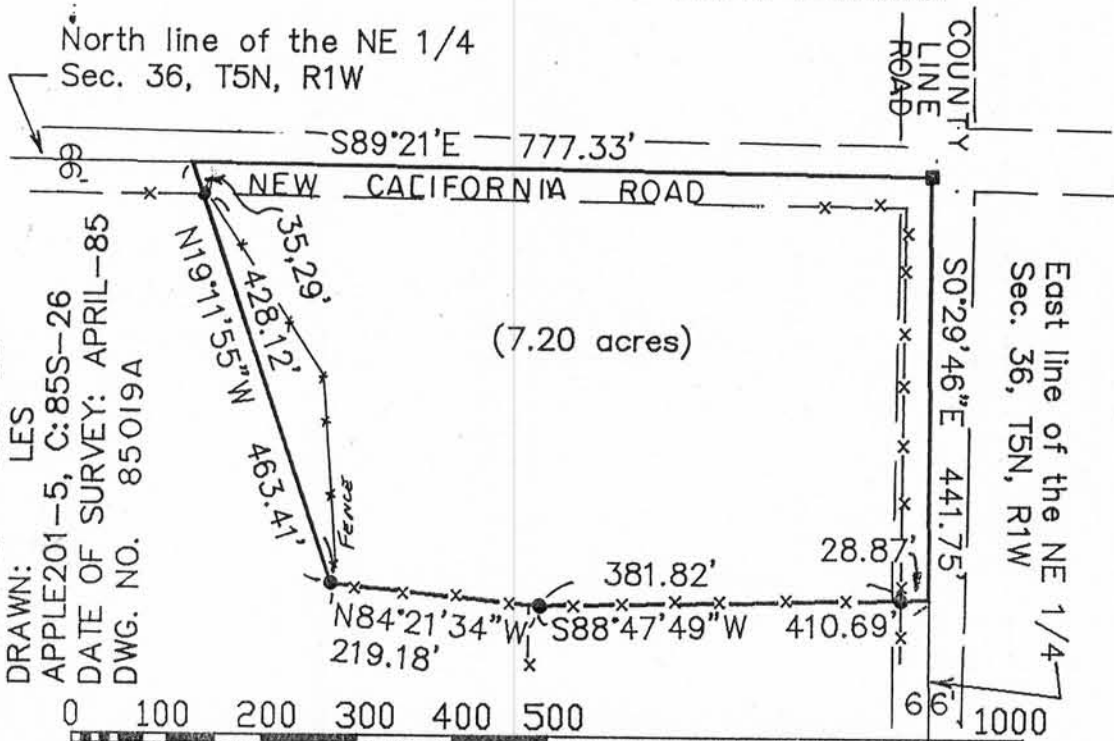

SURVEY CREW: B.B & E.W  
 JOB. NO.: 85S-26  
 DRAWN: LES  
 APPLE201-5, C:85S-26  
 DATE OF SURVEY: APRIL-85  
 DWG. NO. 85019A

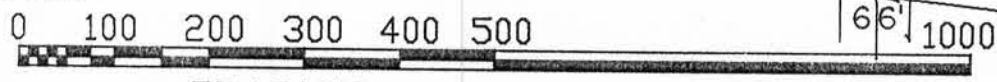

GRAPHIC SCALE - FEET  
 ORIG DWG - 1"=200'

- LEGEND**
- 1 1/4"X30" REBAR
  - 1 1/4"X24" IRON PIPE

NOTE: Bearings are referenced to the East line of Section 36, which was assumed to bear S0°29'45"E.

DESCRIPTION for Floyd Cushman

That part of the NE 1/4 of the NE 1/4 of Section 36, T5N, R1W, Clifton Township, Grant County, Wisconsin, being more fully described as:

Beginning at the NE corner of Section 36; thence S0°29'45"E, along the East line thereof, 441.75'; thence S88°47'50"W, 410.69'; thence N84°21'35"W, 219.18'; thence N19°11'55"W, 463.41' to the North line of Section 36; thence S 89°21'00"E, 777.33' to the point of beginning. Parcel contains 7.20 acres, more or less, and is subject to any and all easements of record and/or usage.

SURVEYOR'S CERTIFICATE

I hereby certify that I have surveyed, divided, mapped and monumented the property described hereon under the direction of Floyd Cushman, and that this map is a correct representation thereof in accordance with the information furnished.

*Bruce D. Bowden*

Date: *APRIL 24, 1985*

Bruce D. Bowden, RLS S - 1250  
 Schmit Engineering & Surveying  
 206 S. Iowa Street  
 Dodgeville, Wi., 53533

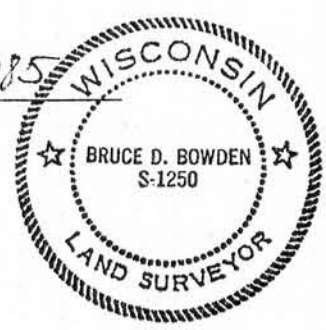

**SCHMIT ENGINEERING & SURVEYING**

206 S. Iowa St - Dodgeville, Wi. - 608-935-2721

MAY 3 1 1985