

Sec. 27, T5N, R5W

PLAT OF SURVEY

Sheet 1 of 2

SURVEY FOR: Mike Bierman

April 10, 1982

A SURVEY OF A PARCEL OF LAND DESCRIBED AS FOLLOWS:

The Northwest Quarter (NW 1/4), of the Southwest Quarter (SW 1/4), of Section 27, Township 5 North, Range 5 West, Grant County, Wisconsin;

Commencing at the Southwest Corner of Section 27, T. 5 N., R. 5 W., Grant County, Wisconsin;
Thence N. $0^{\circ}12'05''$ W., 1324.85 feet to a 2 inch iron fence post set in concrete and the point of beginning;
Thence N. $0^{\circ}12'05''$ W., 1324.85 feet to the centerline of Town Road (Holly Road).
Thence N. $89^{\circ}29'41''$ E., 1335.56 feet along said centerline;
Thence South, 1329.65 feet to a 1 inch iron pipe;
Thence S. $89^{\circ}42'$ W., 1330.68 feet to the point of beginning;

The above described parcel of land being located in the Northwest Quarter (NW 1/4), of the Southwest Quarter (SW 1/4), of Section 27, T. 5 N., R. 5 W., Grant County, Wisconsin and containing 40.48 acres and being subject to conveyances for highway purposes.

I certify that I have surveyed the above described parcel of land and that the following plat is an accurate survey and a true representation thereof and correctly shows lines of said parcel and correct measurements thereof.

Paul W. Chafer 4-10-82

Paul W. Chafer S-1521 date
Registered Land Surveyor
Rt. 1, Box 83
Lone Rock, Wisconsin 53556



APR 13 1982

PLAT OF SURVEY

Sheet 2 of 2

SURVEY FOR: Mike Bierman

Platted property of the Northwest Quarter (NW 1/4), of the Southwest Quarter (SW 1/4), of Section 27, Township 5 North, Range 5 West, Grant County, Wisconsin.



Paul W. Chafer 4-10-82

Paul W. Chafer S-1521 date
Registered Land Surveyor
Rt. 1, Box 83
Lone Rock, Wisconsin 53556

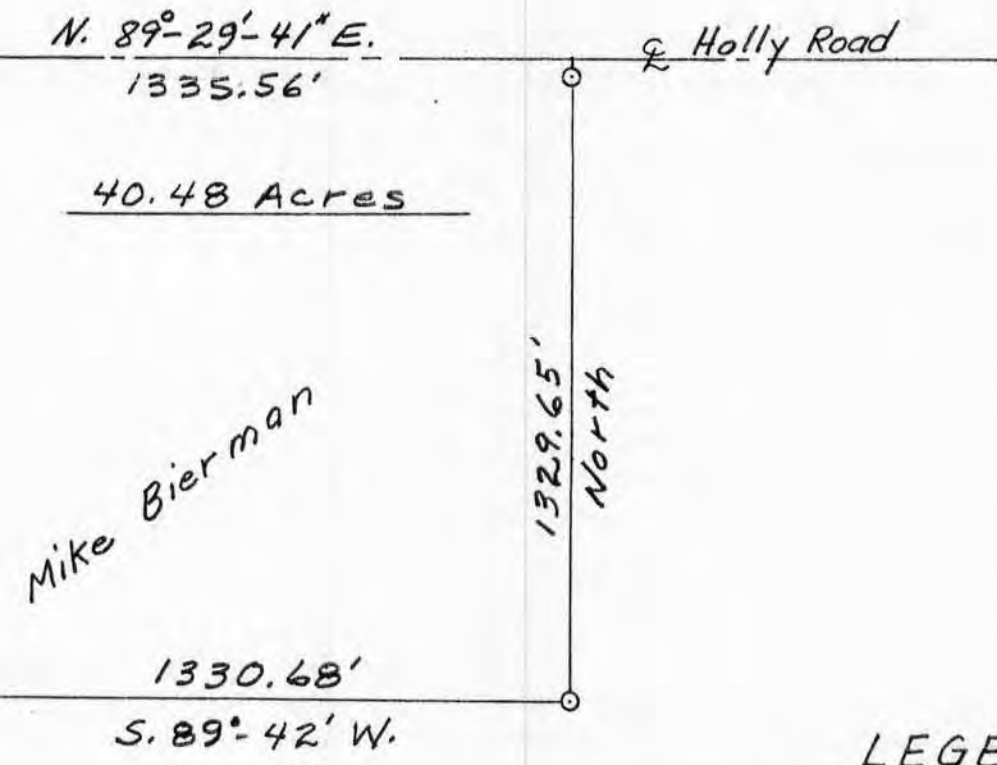

LEGEND

- ⊙ 1" x 24" Iron pipe set
- 2" iron pipe fence p
- + Existing fence line
- ⊕ town Rd.

$\frac{28}{33} | \frac{27}{34}$ section Corner



Scale in feet

⊕ C.T.H. "A"