

Sec. 18, T4N, R5W

PLAT OF SURVEY for: James Metcalf

SURVEY CREW J.O, K.R.  
 DATE OF SURVEY July 1983  
 FLD. BK. NO. 83-5  
 OFFICE NO. 835069  
 DRAWN B.J.

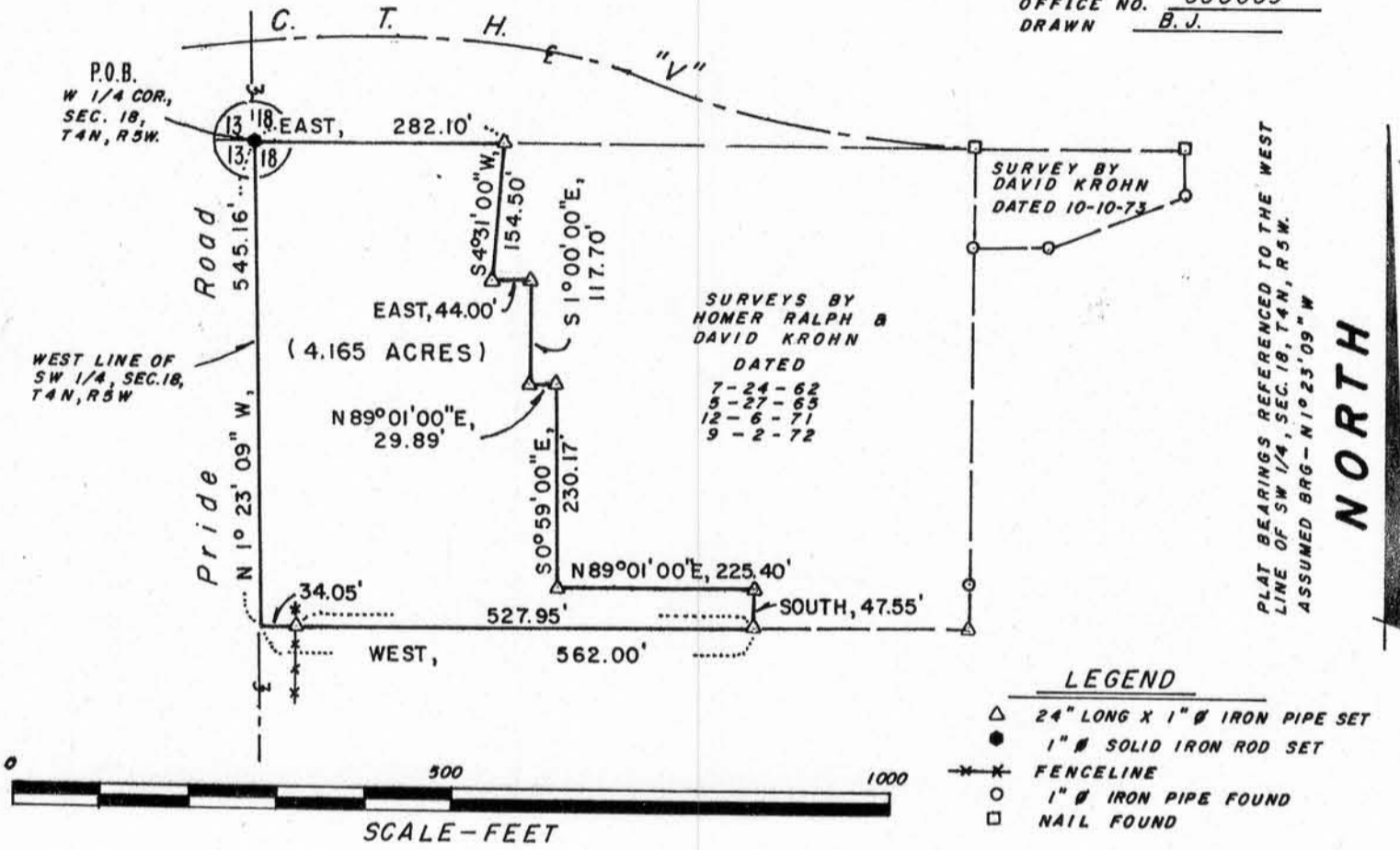

PLAT BEARINGS REFERENCED TO THE WEST  
 LINE OF SW 1/4, SEC. 18, T4N, R5W.  
 ASSUMED BRG - N1° 23' 09" W

NORTH

SURVEY BY  
 DAVID KROHN  
 DATED 10-10-73

SURVEYS BY  
 HOMER RALPH &  
 DAVID KROHN  
 DATED  
 7-24-62  
 5-27-63  
 12-6-71  
 9-2-72

LEGEND

- △ 24" LONG X 1" Ø IRON PIPE SET
- 1" Ø SOLID IRON ROD SET
- ✕ FENCELINE
- 1" Ø IRON PIPE FOUND
- NAIL FOUND

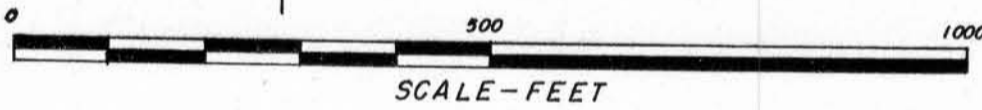

Description

A parcel of land located in the NW $\frac{1}{4}$  of the SW $\frac{1}{4}$  of section 18, T4N, R5W, Glen Haven Township, Grant County, Wisconsin. Described as follows:

Commencing at the W $\frac{1}{4}$  corner of said section 18, said point also being the point of beginning; thence East, 282.10'; thence S4° 31' 00" W, 154.50'; thence East, 44.00'; thence S1° 00' 00" E, 117.70'; thence N89° 01' 00" E, 29.89'; thence S0° 59' 00" E, 230.17'; thence N89° 01' 00" E, 225.40'; thence South, 47.55'; thence West, 562.00' to the west line of said SW $\frac{1}{4}$ ; thence N1° 23' 09" W, 545.16' along said section line to the point of beginning. Said parcel contains 4.17 Acres more or less. Subject to any and all easements of Record and or Usage.

Surveyor's Certificate

I hereby certify that I have made a survey according to the instructions furnished to me by James Metcalf and that the plat drawn hereon is a correct representation of that survey to the best of my knowledge and belief.

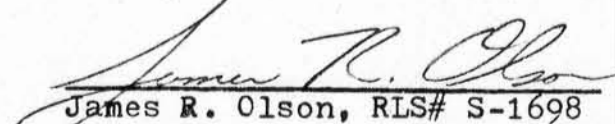
  
 James R. Olson, RLS# S-1698  
 Laurence E. Schmit Engineering  
 206 S. Iowa St.  
 Dodgeville, WI. 53533  
 Phone (608) 935-2721  
 7/27/83

