

Sec —, T6N, R4W

Village of Mt. Hope

82S-016

PLAT OF SURVEY
Sheet 1 of 2 sheets.

For: Mt. Hope Community
Development, Inc.
Mt Hope, Wis.

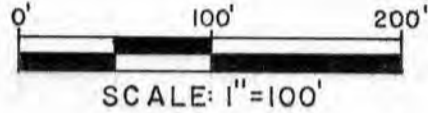
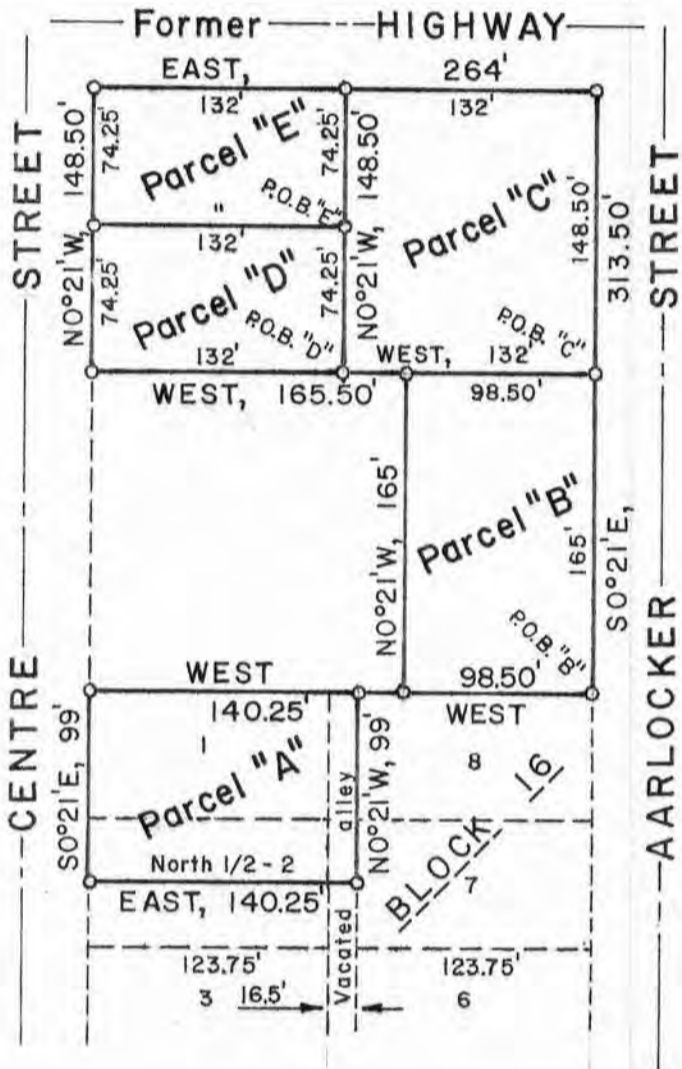

o - 1" x 24" iron pipe set.

Office No. 82S-016
Field Book No. 1
Survey by: J.O., D.A.D.
Date: May 1982
Drafted by: D.A.D.



Surveyor's Certificate

I hereby certify that I have made a survey according to the instructions and descriptions furnished to me and that the plat drawn hereon is a correct representation of that survey to the best of my knowledge and belief.

David A. Davis Sept. 17, 1982

David A. Davis, RLS# S-1498

Davis & Olson Land Surveying
206 S. Iowa St.
Dodgeville, Wis., 53533
Ph. (608)935-2721



OCT 13 1982

PLAT OF SURVEY
Sheet 2 of 2 sheets.

For: Mt. Hope Community
Development, Inc.
Mt. Hope, Wis.

PARCEL "A"

Lot 1 and the North $\frac{1}{2}$ of Lot 2 and all of the now vacated alley easterly of said Lots, all in Block 16, Original Plat of the Village of Mt. Hope, Grant County, Wisconsin. Contains 9256 sq. ft., more or less. Said lands being in the SW $\frac{1}{4}$ of the NW $\frac{1}{4}$, Section 28, T6N, R4W.

PARCEL "B"

Located in the SW $\frac{1}{4}$ of the NW $\frac{1}{4}$, Section 28, T6N, R4W, Village of Mt. Hope, Grant County, Wisconsin, described as follows:

Beginning at a 1" iron pipe marking the Northeast corner of Block 16 of the Original Plat of said Village of Mt. Hope;
thence West, 98.50' along the northerly line of said Block 16 to a 1" iron pipe;
thence NO $^{\circ}$ 21'W, 165' to a 1" iron pipe;
thence East, 98.50' to a 1" iron pipe;
thence SO $^{\circ}$ 21'E, 165' to the point of beginning. Contains 16252 sq. ft., more or less.

PARCEL "C"

Located in the SW $\frac{1}{4}$ of the NW $\frac{1}{4}$, Section 28, T6N, R4W, Village of Mt. Hope, Grant County, Wisconsin, described as follows:

Commencing at a 1" iron pipe marking the Northeast corner of Block 16 of the Original Plat of said Village of Mt. Hope;
thence NO $^{\circ}$ 21'W, 165' to a 1" iron pipe marking the point of beginning;
thence West, 132.00' to a 1" iron pipe;
thence NO $^{\circ}$ 21'W, 148.50' to a 1" iron pipe;
thence East, 132.00' to a 1" iron pipe;
thence SO $^{\circ}$ 21'E, 148.50' to the point of beginning. Contains 19602 sq. ft., more or less.

PARCEL "D"

Located in the SW $\frac{1}{4}$ of the NW $\frac{1}{4}$, Section 28, T6N, R4W, Village of Mt. Hope, Grant County, Wisconsin, described as follows:

Commencing at a 1" iron pipe marking the Northeast corner of Block 16 of the Original Plat of said Village of Mt. Hope;
thence NO $^{\circ}$ 21'W, 165' to a 1" iron pipe;
thence West, 132.00' to a 1" iron pipe marking the point of beginning;
thence West, 132.00' to a 1" iron pipe;
thence NO $^{\circ}$ 21'W, 74.25' to a 1" iron pipe;
thence East, 132.00' to a 1" iron pipe;
thence SO $^{\circ}$ 21'E, 74.25' to the point of beginning. Contains 9801 sq. ft., more or less.

PARCEL "E"

Located in the SW $\frac{1}{4}$ of the NW $\frac{1}{4}$, Section 28, T6N, R4W, Village of Mt. Hope, Grant County, Wisconsin, described as follows:

Commencing at a 1" iron pipe marking the Northeast corner of Block 16 of the Original Plat of said Village of Mt. Hope;
thence NO $^{\circ}$ 21'W, 165' to a 1" iron pipe;
thence West, 132.00' to a 1" iron pipe;
thence NO $^{\circ}$ 21'W, 74.25' to a 1" iron pipe marking the point of beginning;
thence West, 132.00' to a 1" iron pipe;
thence NO $^{\circ}$ 21'W, 74.25' to a 1" iron pipe;
thence East, 132.00' to a 1" iron pipe;
thence SO $^{\circ}$ 21'E, 74.25' to the point of beginning.
Contains 9801 sq. ft., more or less.

David A. Davis
Sept. 17, 1982

