

PLAT OF SURVEY
OF

LOTS 1, 2 AND THE WEST 32 FEET OF LOT 8, AND ALL THAT PART OF THE ADJACENT HALF OF THE ALLEY LYING NEXT TO THE ABOVE LOTS, ALL IN BLOCK 3 OF THE ORIGINAL PLAT ON THE VILLAGE OF MOUNT HOPE, WISCONSIN, ACCORDING TO THE RECORDED MAP OR PLAT THEREOF

I, PAUL C. BRASHAW, A WISCONSIN REGISTERED LAND SURVEYOR, NO. S-1509, DO HEREBY CERTIFY THAT AT THE REQUEST OF MARK AND ROSE STIMPSON, I HAVE MADE A SURVEY OF THE ABOVE DESCRIBED TRACT AND THAT I HAVE FOUND AND/OR SET THE SURVEY MONUMENTS ALL AS SHOWN AND THAT THERE ARE NO APPARENT ENCROACHMENTS EXCEPT AS SHOWN ON THE ACCOMPANYING PLAT OF SURVEY.

SIGNED AND SEALED THIS 12TH DAY OF JULY, 1982.



Paul C. Brashaw

PAUL C. BRASHAW
WISCONSIN REGISTERED LAND SURVEYOR
NO. S-1509

Village of Mt. Hope

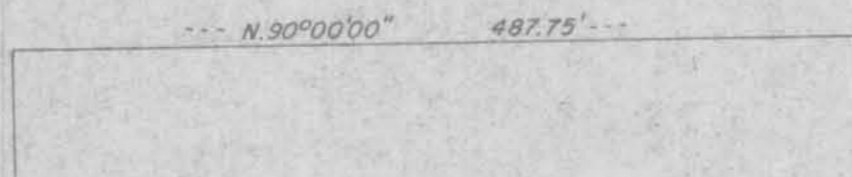
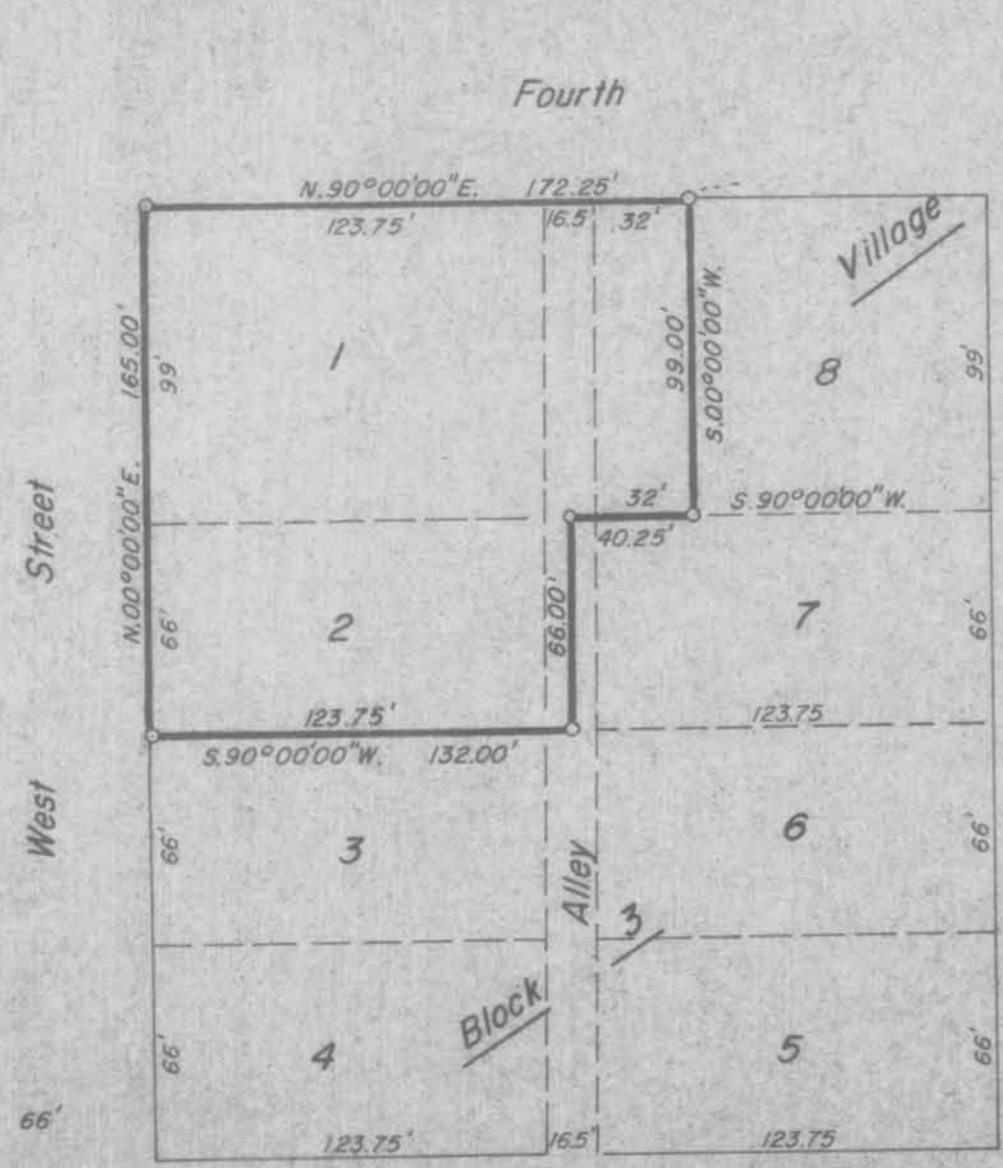
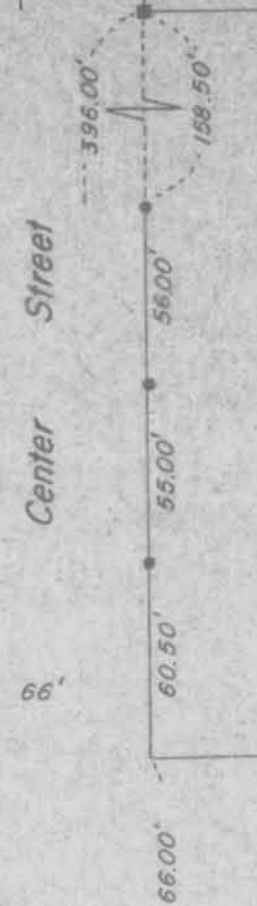
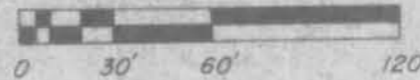

Legend

- Boundary of the Property Surveyed
- 3/4" x 24" Rebar Set
- Drilled Hole in Concrete Found
- Iron Monument Found

Surveyed for
Mark and Rose Stimpson

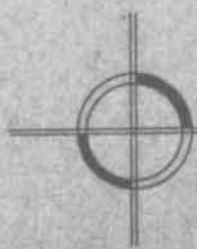

Snyder Brashaw Engineering
1601 S. MARQUETTE RD.
PRAIRIE DU CHIEN, WIS. 53821
BUSINESS 608 - 326 - 8448

Date: June 15, 1982