

Sec 27, T8N, R3W  
 City of Boscobel

82S-026

PLAT OF SURVEY

For: Douthitt Associates Inc.  
 6613 Seybold Road  
 Madison, Wis.

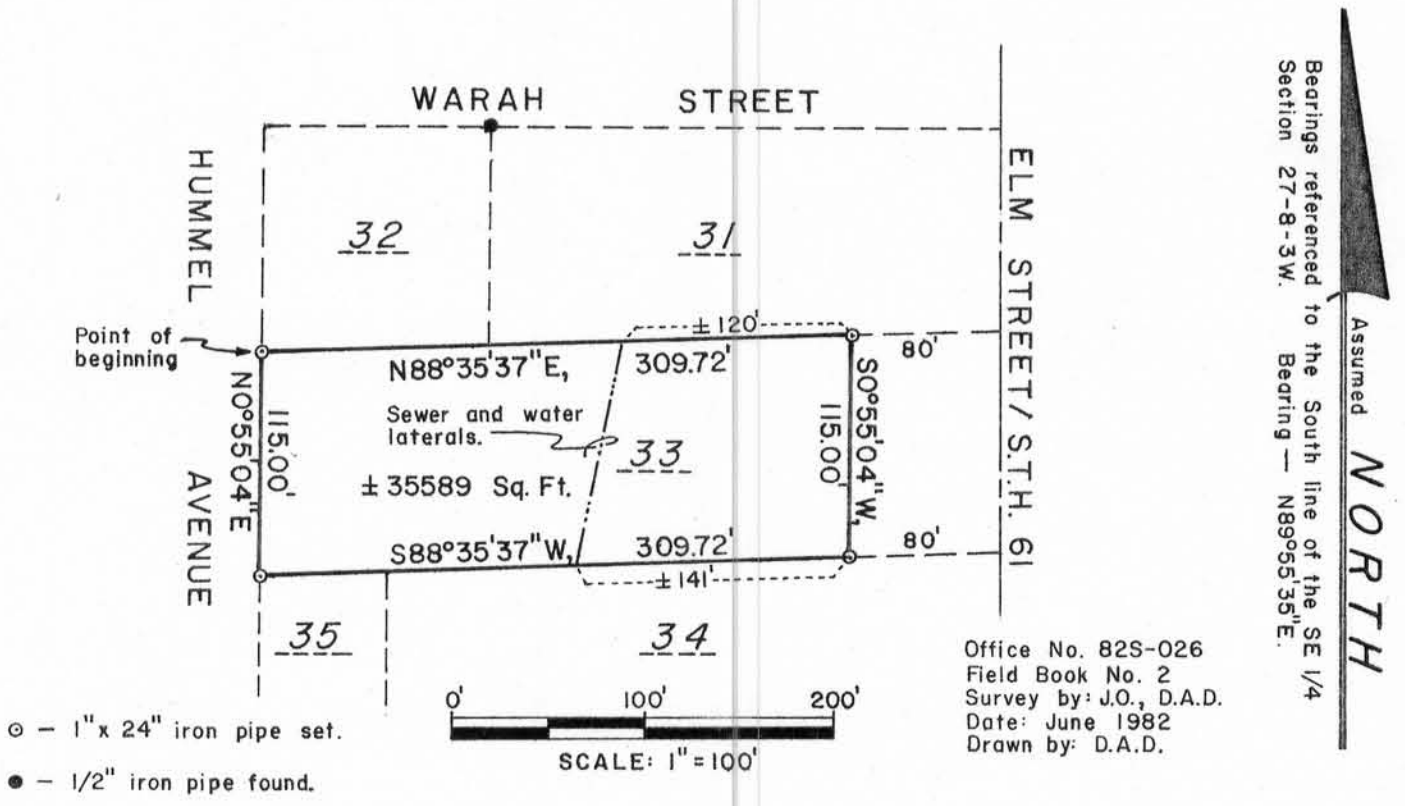

Lot 33, AS OCCUPIED, EXCEPT the Easterly 80' thereof, Section 27, Assessor's Plat of the City of Boscobel, Grant County, Wisconsin, and being located in the SW $\frac{1}{4}$  of the SE $\frac{1}{4}$ , Section 27, T8N, R3W, described as follows:

Commencing at the South  $\frac{1}{4}$  corner of said Section 27;  
 thence North, 701.24';  
 thence East, 1191.72' to the point of beginning, said point being marked by a 1" iron pipe;  
 thence N88°35'37"E, 309.72' to a 1" iron pipe;  
 thence S0°55'04"W, 115' to a 1" iron pipe;  
 thence S88°35'37"W, 309.72' to a 1" iron pipe;  
 thence N0°55'04"E, 115' to the point of beginning. Contains 35589 Sq. Ft., more or less.

# - (see below)

NOTE: The positions of the northerly and southerly lines of the above described parcel were determined by established occupation lines. The Assessor's Plat of the City of Boscobel does not show complete dimensions for Lots 31, 32, 33, 34, or 35 of Section 27.

# - Said parcel is subject to an easement for sewer and water laterals and may be subject to other easements of record and/or usage.

Surveyor's Certificate

I hereby certify that I have made a survey according to the instructions and description furnished to me by Jack Douthitt, Douthitt Associates Inc., and that the plat drawn hereon is a correct representation of that survey to the best of my knowledge and belief. The positions of the northerly and southerly lines of the parcel surveyed were determined by using established occupation lines.

*David A. Davis*

June 7, 1982

David A. Davis, RLS# S-1498  
 Davis & Olson Land Surveying  
 206 S. Iowa St.  
 Dodgeville, Wis., 53533  
 Ph. (608)935-2721

COPY

