

— T8N, R3W
City of Boscobel

SURVEY PLAT
WOODLAND CONSULTANTS, INC.

SURVEY FOR: Vera Stratton

July 14, 1982

Sheet 1 of 2

All that part of Lots 7, 8, and 9, Block 6 of Brinley's Addition to the City of Boscobel, and that part of vacated Adams Street, City of Boscobel, Grant County, Wisconsin, bounded and described as follows:

Commencing at a point 33 feet South of the Southwest Corner of Lot 7, Block 6 of Brinley's Addition; Thence North, along the East Line of Chestnut Street, 117.00 feet; Thence N 89°-59'-00" E, 180.00 feet; Thence South, 117.00 feet to a point on the centerline of vacated Adams Street; Thence S 89°-59'-00" W, along said centerline, 180.00 feet to the place of beginning;

I certify that I have surveyed the above described parcel of land and that the following Plat is an accurate survey and a true representation thereof and correctly shows the exterior boundary lines of said parcel and the correct measurements thereof to the best of my knowledge and belief.

Dated this 16th day
of July, 1982
Richland Center, Wisconsin

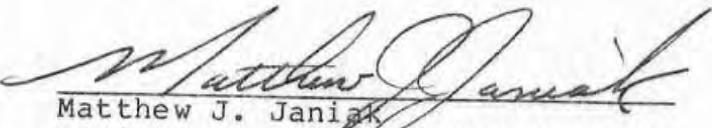
Matthew J. Janiak
Registered Land Surveyor S-1454



SURVEY PLAT

Survey for: Vera Stratton

July 14, 1982

Part of Lots 7, 8 and 9, Block 6 of Brindley's Addition to the City of Boscobel, and part of Vacated Adams Street, City of Boscobel, Grant County, Wisconsin.

Sheet 2 of 2

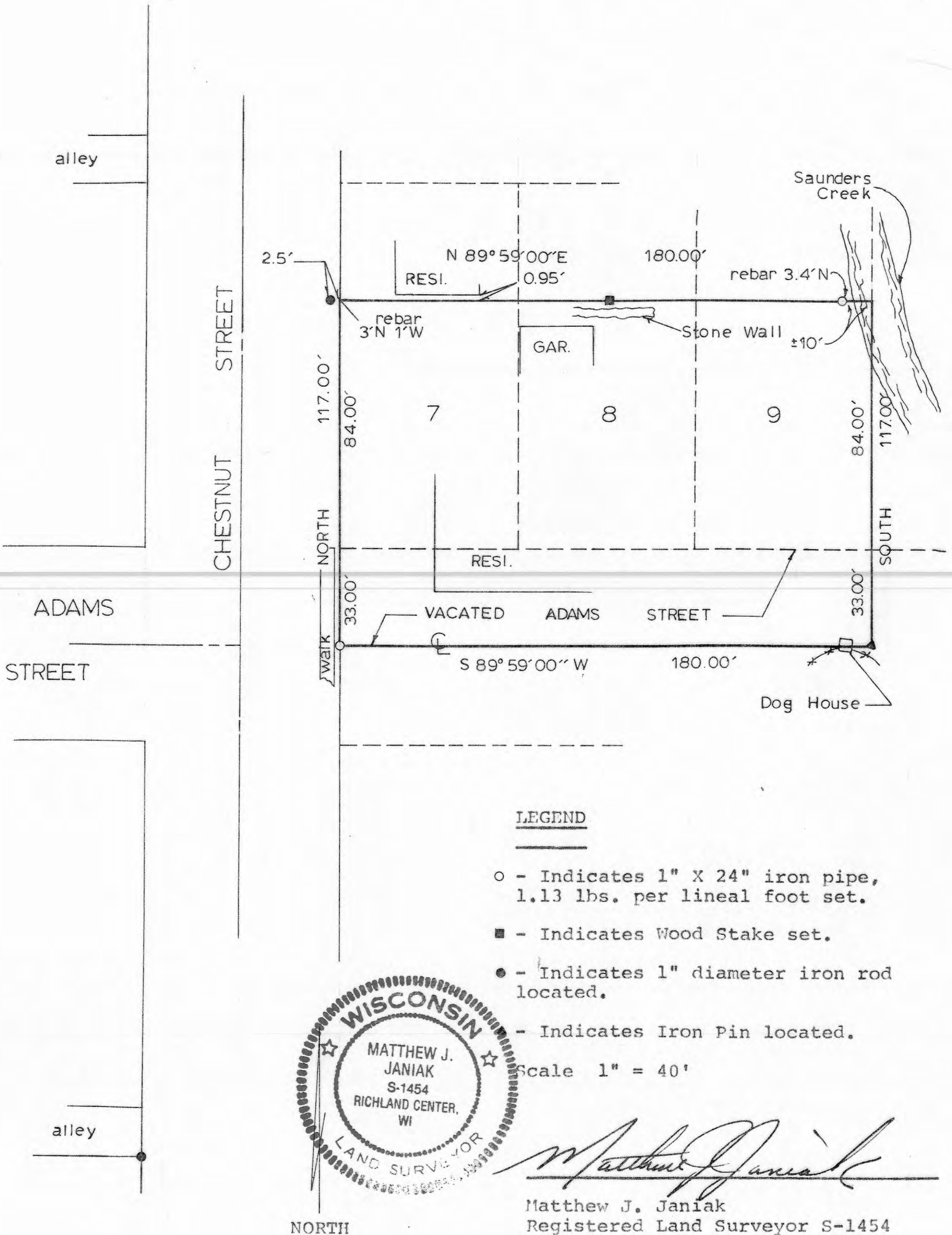

WOODLAND CONSULTANTS, INC.
 RICHLAND COUNTY BANK BUILDING, RICHLAND CENTER, WISCONSIN

JUL 29 1982

476.001