

Sec 11, T4N, R3W
City of Lancaster

11=30'

PLAT OF SURVEY

FOR : Mark & Carol Helmke
205 N. Adams Street
Lancaster, Wi.

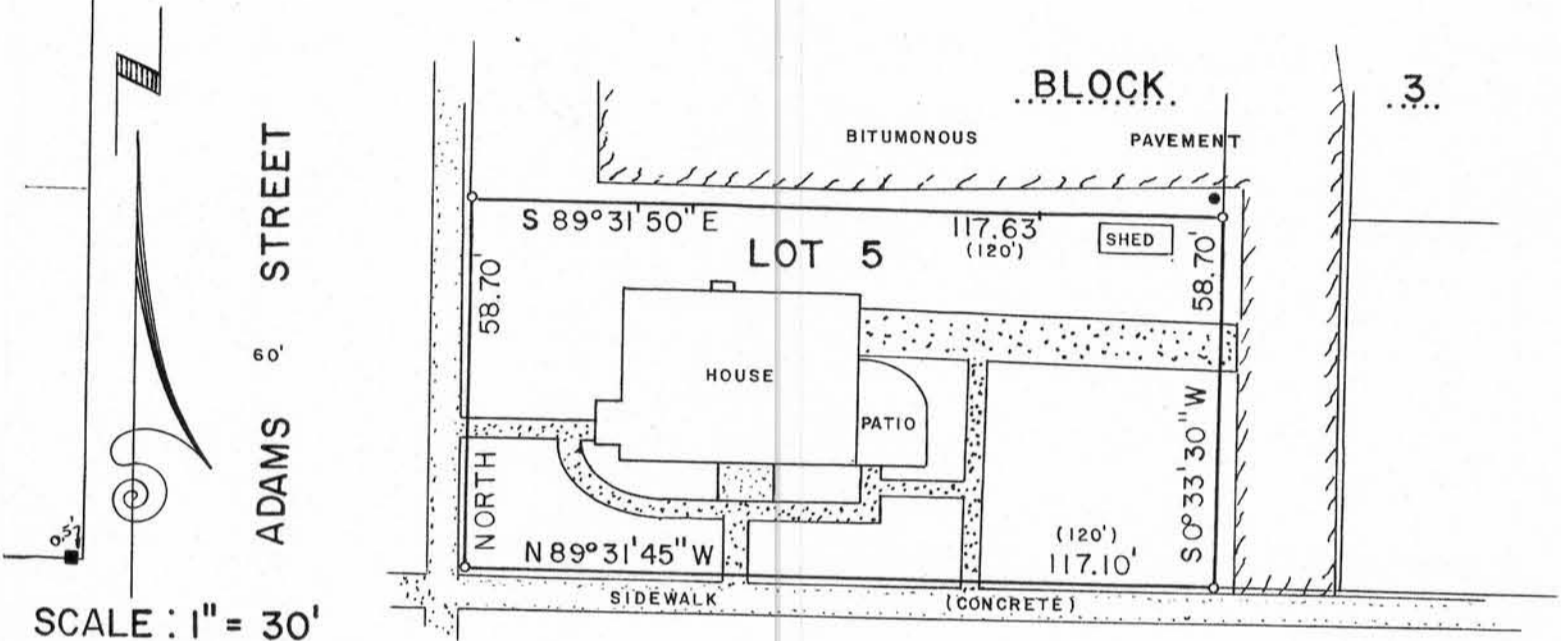

SCALE : 1" = 30'

LEGEND

- Existing 1" Pipe
- 3/4" x 24" round, HICKORY STREET solid, steel rod set.
- () Recorded As
- Existing 1" Square, solid iron rod

NOTES : Bearings are referenced to the East line of Adams Street which was assumed to bear North.
 There are no apparant encroachments.
 There are many trees and shrubs on and around this property that have not been shown because ownership could not be determined by examination.

DESCRIPTION : Lot 5 in Block 3 of the original plat of the Village (now City) of Lancaster, Grant County, Wisconsin.

I hereby certify that I have surveyed and mapped that property shown hereon according to the instructions furnished to me and that this map is a correct representation thereof to the best of my knowledge and belief.

April 24, 1983

Bruce D. Bowden
 Bruce D. Bowden R.L.S. - 1250

Larry Schmit Engineering
 206 S. Iowa Street
 Dodgeville, Wi. 53533
 Phone (608) 935 - 2721



MAY 26 1983