

Sec. 35, T5N, R3W

SURVEY PLAT

WOODLAND CONSULTANTS, INC.

SURVEY FOR: Eastman Cartwright, Inc.  
AGENT: Michael, Best and Friedrich

July 5, 1983

Sheet 1 of 2

All that part of the Northeast Quarter (NE $\frac{1}{4}$ ) and the Southeast Quarter (SE $\frac{1}{4}$ ) of the Southwest Quarter (SW $\frac{1}{4}$ ) of Section 35, T. 5 N., R. 3 W., City of Lancaster, Grant County, Wisconsin, bounded and described as follows;

Commencing at the intersection of the West Line of the East Quarter (E $\frac{1}{4}$ ) of the Southwest Quarter (SW $\frac{1}{4}$ ) of Section 35 and the South Right-of-way Line of United States Trunk Highway "61"; Thence North, along the said West Line, 121.06 feet to a point on the South Right-of-way Line of the abandoned Chicago Northwestern Railroad; Thence N 82°-23'-00" E, along said South Right-of-way Line, 337.98 feet; Thence South, 545.87 feet; Thence West, 335.00 feet to a point on said West Line; Thence North along the said West Line, 380.00 feet to the place of beginning; Containing 4.02 acres of land;

Reserving therefrom the North 120 feet from the above described parcel of land for United States Trunk Highway "61";

I certify that I have surveyed the above described parcel of land and that the following Plat is an accurate survey and a true representation thereof and correctly shows the exterior boundary lines of said parcel and the correct measurements thereof to the best of my knowledge and belief.

Dated this 11th day  
of July, 1983  
Richland Center, Wisconsin

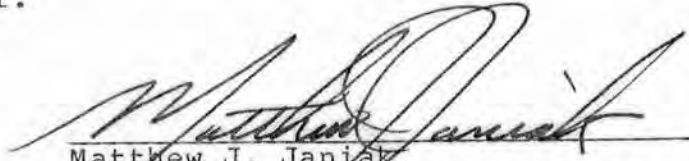
  
Matthew J. Janiak  
Registered Land Surveyor S-1454



AUG 10 1983



0 1 00A

# SURVEY PLAT

Survey for: Eastman Cartwright, Inc.  
 Agent: Michael, Best and Friedrich

July 5, 1983

Sheet 2 of 2

Parcel located partly in the Northeast Quarter (NE¼) and partly in the Southeast Quarter (SE¼) of the Southwest Quarter (SW¼) of Section 35, T. 5 N., R. 3 W., City of Lancaster, Grant County, Wisconsin.

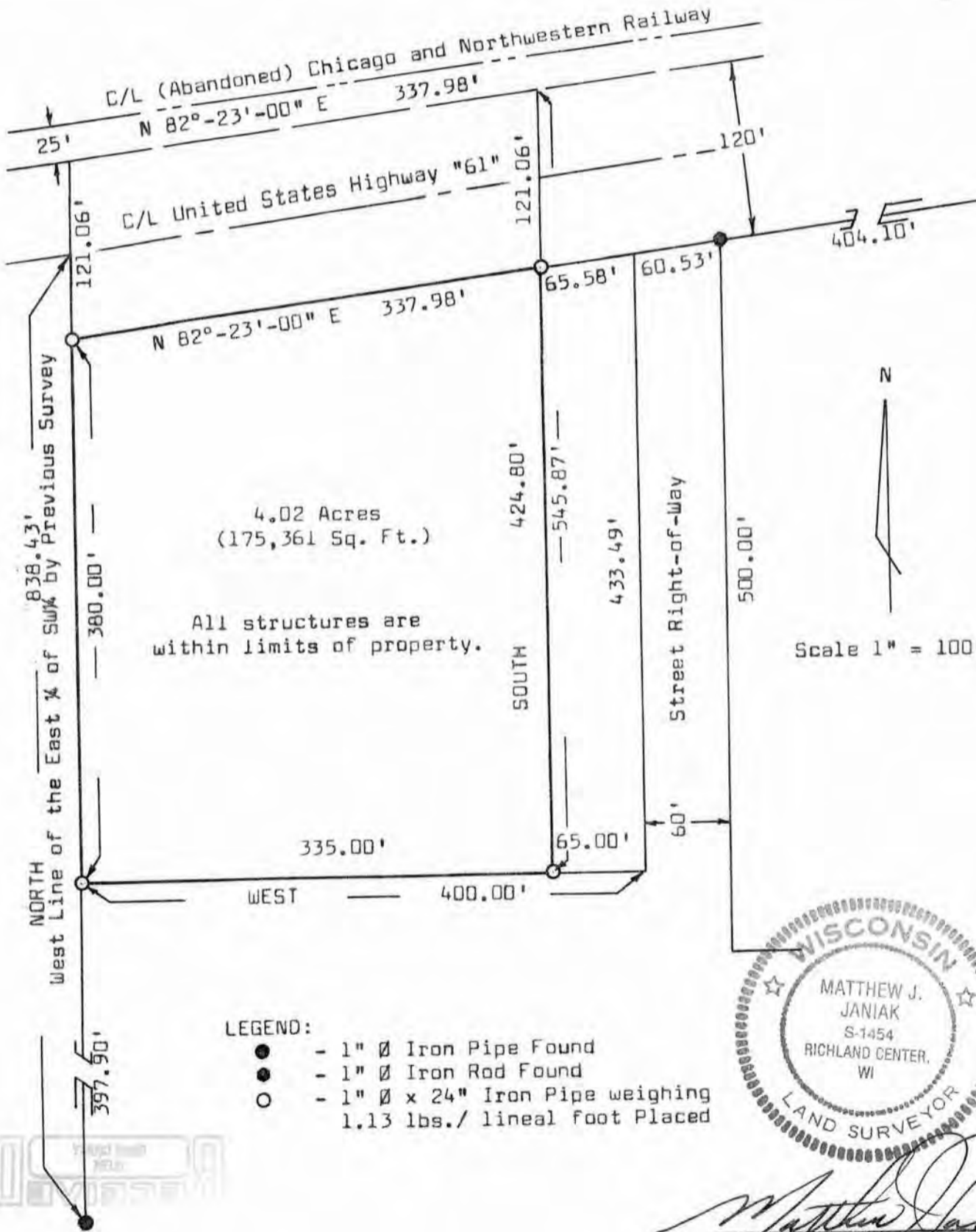

*Matthew J. Janiak*  
 Matthew J. Janiak S-1454  
 Registered Land Surveyor

7-11-83

WOODLAND CONSULTANTS, INC.  
 RICHLAND COUNTY BANK BUILDING, RICHLAND CENTER, WISCONSIN