

MAR 16 1983

Sec. 11, T4N, R3W

SURVEY PLAT

I, John M. Halverson, Registered Land Surveyor, hereby certify that I have surveyed a parcel of land located in the Northwest 1/4 of the Northeast 1/4 of Section 11, Town 4 North, Range 3 West, Town of South Lancaster, Grant County, State of Wisconsin, described as follows:

Beginning at a 1" iron pipe marking the Northwest corner of the Northeast 1/4 of said Section 11; thence South $88^{\circ}42'56''$ East, 426.00 feet along the North line of the Northeast 1/4 of said Section 11 to the point of beginning; thence South $0^{\circ}10'49''$ West, 116.18 feet; thence South $88^{\circ}42'56''$ East, 63.95 feet; thence North $30^{\circ}21'01''$ West, 54.89 feet; thence North $24^{\circ}36'29''$ West, 40.49 feet; thence North $0^{\circ}10'49''$ East, 33.00 feet to the North line of the Northeast 1/4 of said Section 11; thence North $88^{\circ}42'56''$ West, 19.08 feet on said North line to the point of beginning.

Said parcel contains 0.0911 acres. Subject to public highway right-of-way and also subject to any and all easements of record.

I further certify that such survey and the representation thereof hereon are true and correct to the best of my knowledge and belief.

Date October 9, 1982

John M. Halverson
John M. Halverson
Registered Land Surveyor
S-1318
Arena, Wisconsin 53503

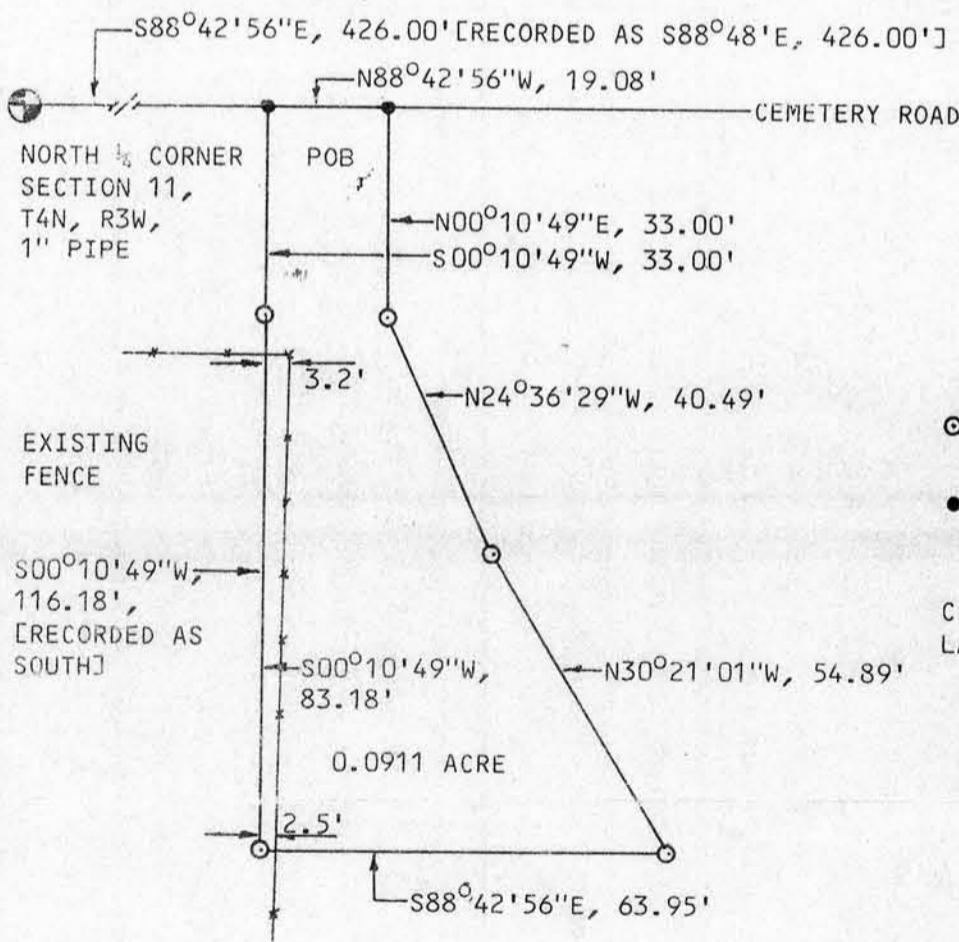
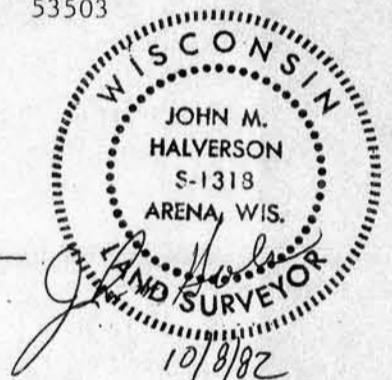

- LEGEND**
- ⊙ SET 1" x 24" IRON PIPE, MIN. WT. 1.13 LBS/LIN. FT.
 - SET SPIKE

OWNERS
CITY OF LANCASTER
LANCASTER, WISCONSIN



BEARINGS REFERENCED TO THE NORTH LINE OF THE NORTHEAST 1/4 OF SECTION 11, ASSUMED TO BEAR SOUTH $88^{\circ}42'56''$ EAST.