

Sec. 3, T4N, R3W

SURVEY PLAT

WOODLAND CONSULTANTS, INC.

SURVEY FOR: Eastman Cartwright, Inc.  
AGENT: Michael, Best and Friedrich

July 6, 1983

Sheet 1 of 2

All that part of the Southwest Quarter (SW $\frac{1}{4}$ ) of the Northeast Quarter (NE $\frac{1}{4}$ ) of Section 3, T. 4 N., R. 3 W., City of Lancaster, Grant County, Wisconsin, bounded and described as follows;

Commencing at the Northeast Corner of Block 3, Assessors Plat of the City of Lancaster; Thence S 88°-49'-10" E, along the South Right-of-way Line of Linden Street, 80.02 feet; Thence South, 120.00 feet; Thence N 88°-49'-10" W, 50.00 feet; Thence South, 90.00 feet; Thence S 88°-49'-10" E, 50.00 feet to a point on the arc of a curve; Thence 87.99 feet along the arc of said curve, radius of 1187.84 feet, the center of which lies to the West, chord bearing S 04°-14'-40" W, 87.96 feet to a point on the North Right-of-way Line of Pine Street; Thence N 88°-48'-00" W, along said North Right-of-way Line, 73.51 feet to the Southeast Corner of Block 3, Assessors Plat of the City of Lancaster; Thence North along the East Line of said Block 3, 297.83 feet to the place of commencement; Containing 0.44 acres of land;

I certify that I have surveyed the above described parcel of land and that the following Plat is an accurate survey and a true representation thereof and correctly shows the exterior boundary lines of said parcel and the correct measurements thereof to the best of my knowledge and belief.

Dated this 18th day  
of July, 1983  
Richland Center, Wisconsin

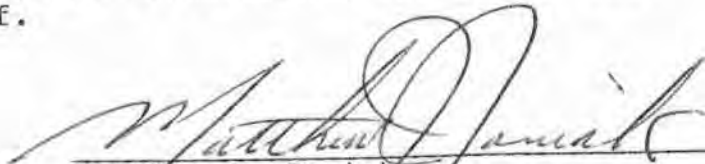
  
Matthew J. Janiak  
Registered Land Surveyor S-1454



[AUG 10] 1983



# SURVEY PLAT

Survey for: Eastman Cartwright, Inc.  
Agent: Michael, Best and Friedrich

July 06, 1983

Sheet 2 of 2

Part of the Southwest Quarter (SW $\frac{1}{4}$ ) of the Northeast Quarter (NE $\frac{1}{4}$ ) of Section 3, T. 4 N., R. 3 W., City of Lancaster, Wisconsin.

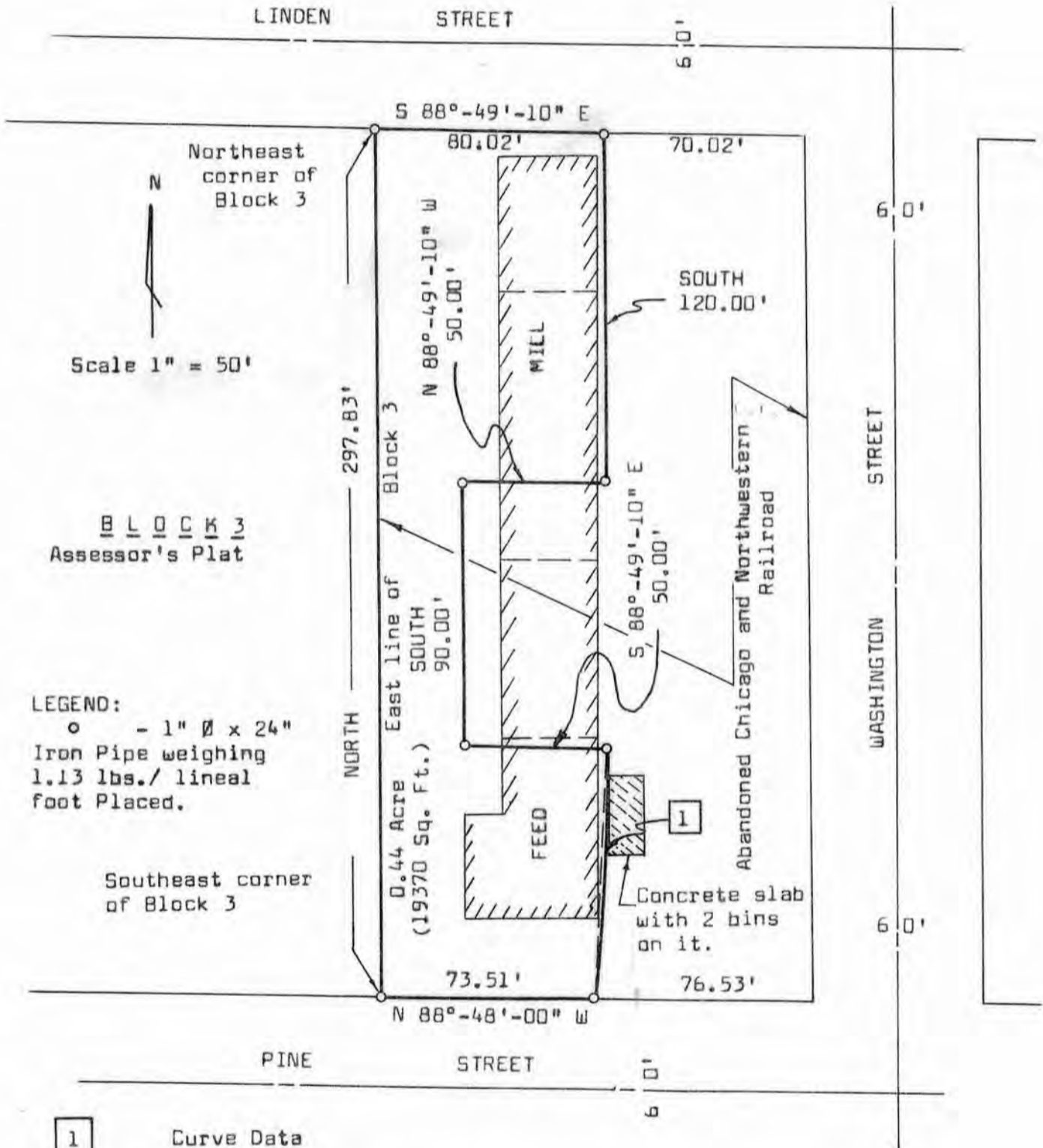

**1**      Curve Data

S 4°-14'-40" W 87.96'  
Radius 1187.84'  
Arc 87.99'



*Matthew J. Janiak*  
Matthew J. Janiak S-1454  
Registered Land Surveyor

**WOODLAND CONSULTANTS, INC.**  
RICHLAND COUNTY BANK BUILDING, RICHLAND CENTER, WISCONSIN