

SURVEY PLAT

Survey for: Mrs. Elgena Haidinger

August 25, 1980

Sheet 1 of 1

A SURVEY OF A PARCEL OF LAND DESCRIBED AS FOLLOWS:

Lot 1 of Block 9 and the East one-half of a vacated alley running north and south through said Block 9, Park's Addition to the Village of Blue River, Grant County, Wisconsin.

LEGEND:

- 1/2" Diameter iron pipe found.
- 1" Diameter x 24" iron pipe weighing 1.13 lbs./lin. ft. placed.

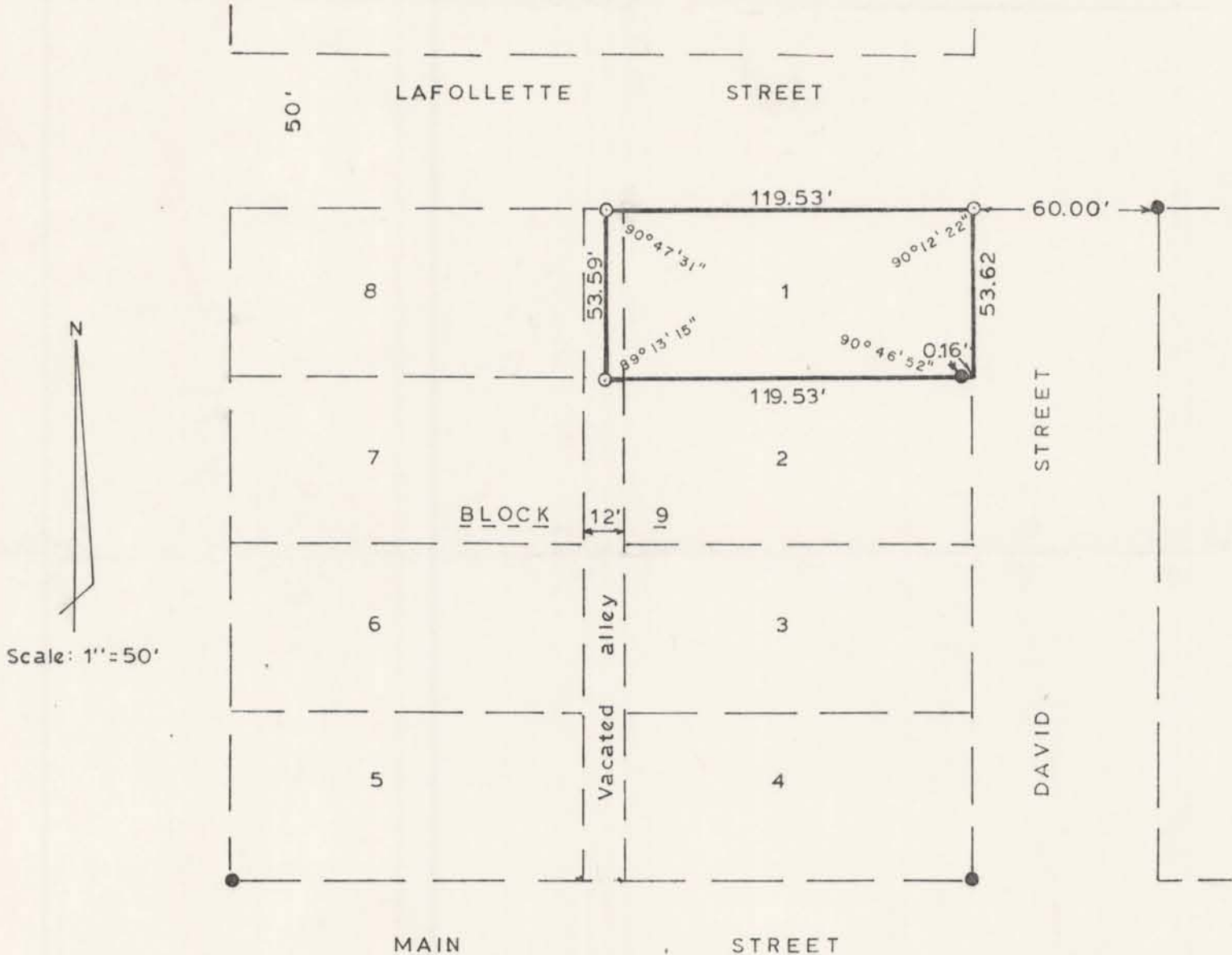

I certify that I have surveyed the above described parcel of land and that this plat is an accurate survey and a true representation thereof and correctly shows the exterior boundary lines of said parcel and the correct measurements thereof to the best of my knowledge and belief.

Dated this 4 day of
September, 1980
Revised 16 September 1980.

Kenneth A. Kerst, Jr.
Registered Land Surveyor S-1385

OCT 1 1980

WOODLAND CONSULTANTS, INC.
RICHLAND COUNTY BANK BUILDING, RICHLAND CENTER, WISCONSIN