

Sec. 11, T8N, R2W

SURVEY PLAT

WOODLAND CONSULTANTS, INC.

SURVEY FOR: Boscobel State Bank

May 6, 1983

Sheet 1 of 2

Lot 5 of Block 2 of the Original Plat of the Village of Blue River being in part of the Southeast Quarter (SE $\frac{1}{4}$) of the Northeast Quarter (NE $\frac{1}{4}$) of Section 11, T. 8 N., R. 2 W., Village of Blue River, Grant County, Wisconsin.

I certify that I have surveyed the above described parcel of land and that the following Plat is an accurate survey and a true representation thereof and correctly shows the exterior boundary lines of said parcel and the correct measurements thereof to the best of my knowledge and belief.

Dated this 19th day
of May, 1983
Richland Center, Wisconsin

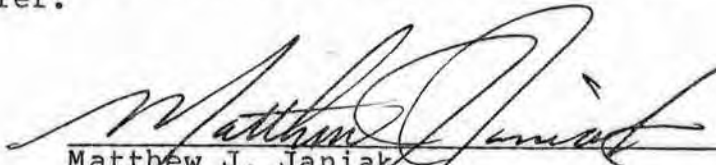
Matthew J. Janiak
Registered Land Surveyor S-1454



SURVEY PLAT

Survey for: Boscobel State Bank

May 6, 1983

Lot 5, Block 2 of the Original Plat of
the Village of Blue River, part
of the Southeast Quarter (SE¼) of the
Northeast Quarter (NE¼) of Section 11,
Town 8 North, Range 2 West, Grant County,
Wisconsin.

Sheet 2 of 2

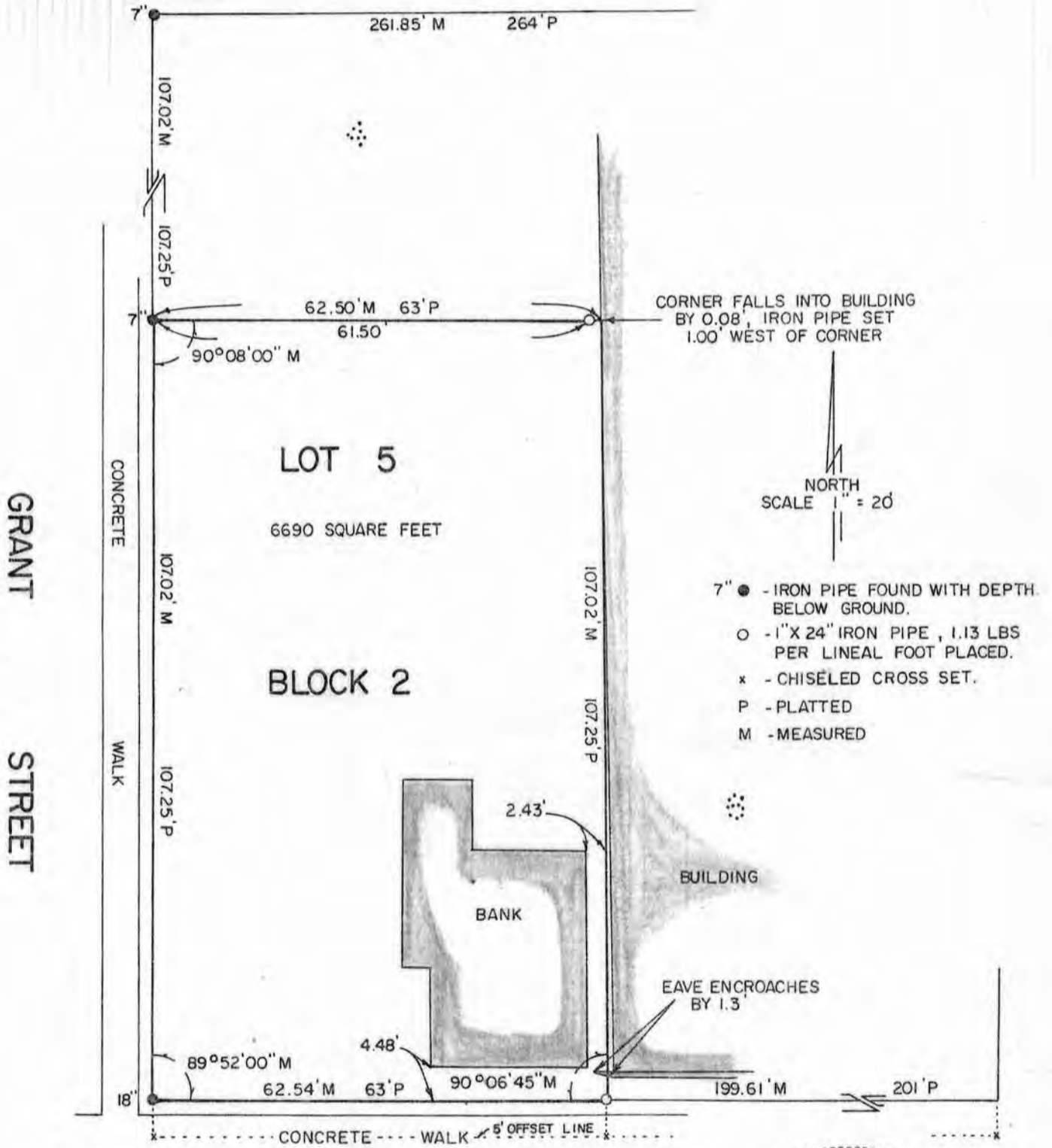

EXCHANGE

STREET

Matthew J. Janiak

5-19-83

MATTHEW J. JANIAK, S-1454
REGISTERED LAND SURVEYOR



WOODLAND CONSULTANTS, INC.
RICHLAND COUNTY BANK BUILDING, RICHLAND CENTER, WISCONSIN