

**PLAT OF SURVEY for: Curtis H. Platt & Barbara A. Manion-Platt**  
 Route 1, P.O. Box 131  
 Avoca, Wisc. 53506

Sheet 1 of 2 Sheets

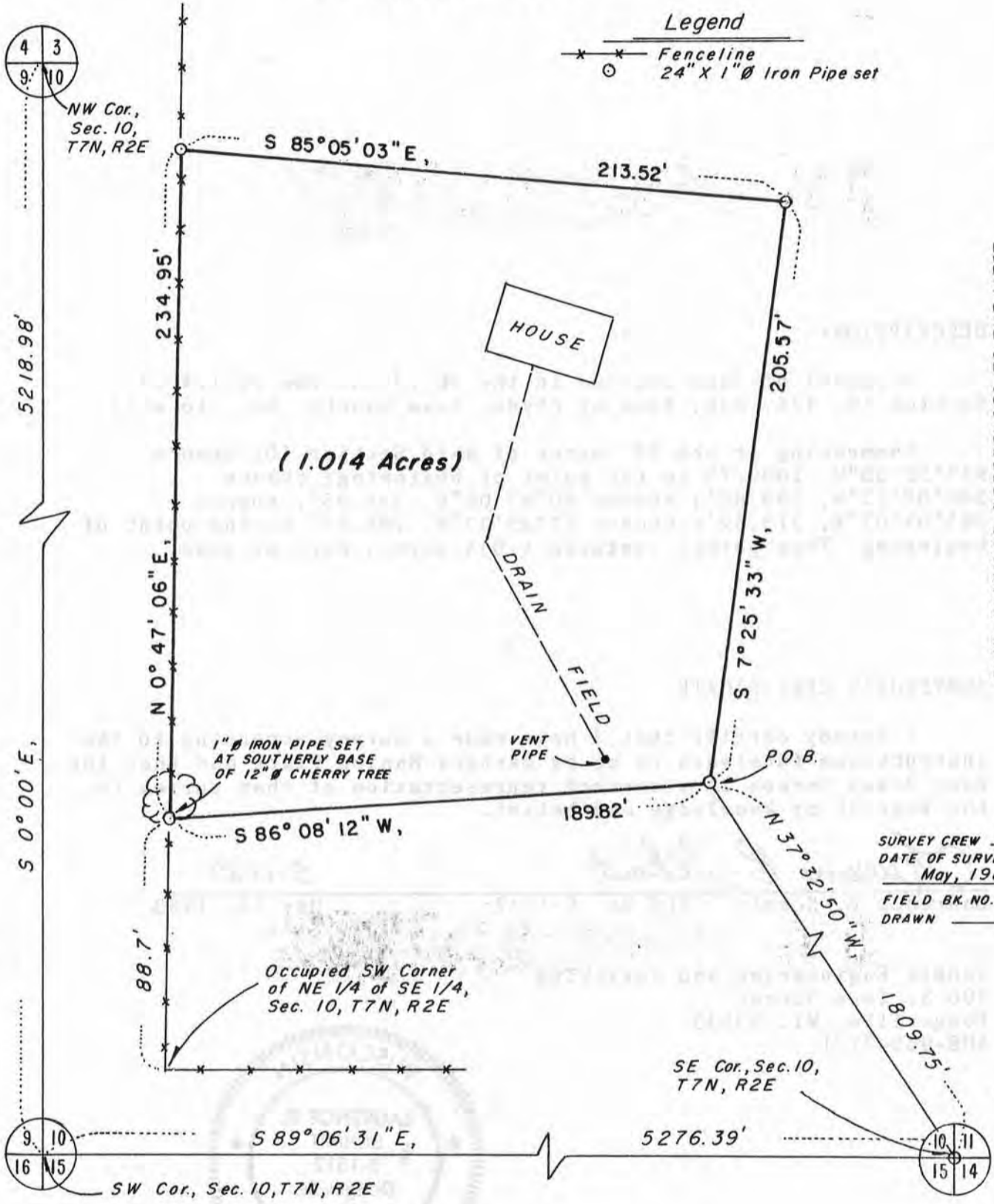

**Legend**  
 \* \* \* Fenceline  
 ⊙ 24" X 1" ∅ Iron Pipe set

PLAT BEARINGS REFERENCED TO THE WEST  
 LINE OF SEC. 10, T7N, R2E.  
 ASSUMED BRG. - NORTH

SURVEY CREW BB., K.R.  
 DATE OF SURVEY May, 1983  
 FIELD BK. NO. \_\_\_\_\_  
 DRAWN B.J.

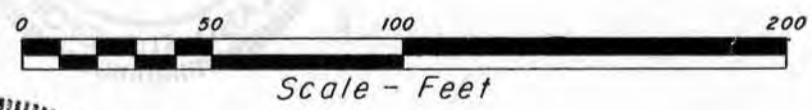

WISCONSIN  
 LAURENCE E. SCHMIT  
 S-1312  
 Dodgeville  
 Wis.  
 LAND SURVEYOR

*Laurence E. Schmit*  
 5-13-83

(OVER)

MAY 26 1983

Sec. 10, T7N, R2E

PLAT OF SURVEY for: **Curtis H. Platt & Barbara A. Manion-Platt** Sheet 2 of 2 Sheets  
Route 1, P.O. Box 131  
Avoca, Wisc. 53506

DESCRIPTION:

A parcel of land located in the NE 1/4 of the SE 1/4 of Section 10, T7N, R2E, Town of Clyde, Iowa County, Wi., to wit:

Commencing at the SE corner of said Section 10; thence N37°32'50"W, 1809.75 to the point of beginning; thence S86°08'12"W, 189.82'; thence N0°47'06"E, 234.95'; thence S85°05'03"E, 213.52'; thence S7°25'33"W, 205.57' to the point of beginning. This parcel contains 1.014 acres, more or less.

SURVEYOR'S CERTIFICATE

I hereby certify that I have made a survey according to the instructions furnished to me by Barbara Manion Platt and that the plat drawn hereon is a correct representation of that survey to the best of my knowledge and belief.

*Laurence E. Schmit*

5-13-83

Laurence E. Schmit RLS No. S-1312

May 13, 1983

Schmit Engineering and Surveying  
206 S. Iowa Street  
Dodgeville, Wi. 53533  
608-935-2721

