

Sec. 19, T6 N. R2 W

PLAT OF SURVEY

DESCRIPTION :

Outlot 70 of the Northeast Outlots in the Southeast $\frac{1}{4}$ of the Northeast $\frac{1}{4}$ of Section 19, Town 6 North, Range 2 West, City of Fennimore, Grant County, Wisconsin, also described as: Commencing at the Northeast corner of Block 4 of Henry McLimans' Second Addition to the Village (now City) of Fennimore; thence East along Eighth Street, 30.00'; thence S $0^{\circ}27'43''$ E parallel to Cleveland Street, 90.00' to the Point of beginning; thence East, 170.00'; thence S $0^{\circ}27'43''$ E, 106.00'; thence West, 170.00'; thence N $0^{\circ}27'43''$ W, 106.00' to the point of beginning. Containing 18020 square feet and being subject to any and all recorded easements and rights-of-way. Also, reserving the Westerly 20.00' for Cleveland Street.

I hereby certify that I have surveyed and mapped that property described hereon and that this map is a correct representation thereof in accordance with the information furnished to the best of my knowledge and belief.

August 2, 1983

Bruce D. Bowden

Bruce D. Bowden R.L.S. - 1250
 704 North Main Street
 Dodgeville, Wi. 53533
 Phone (608) 935 - 5513



LEGEND

- Existing 1" pipe found
- o 1" x 24" round, iron pipe set
- () Recorded as
- x Cross chiseled in concrete

NOTE : Bearings are referenced to the South line of Eighth Street, which is recorded as bearing East.

SURVEYED FOR: Mr. Mel Nelson
 Fennimore, Wi. 53809

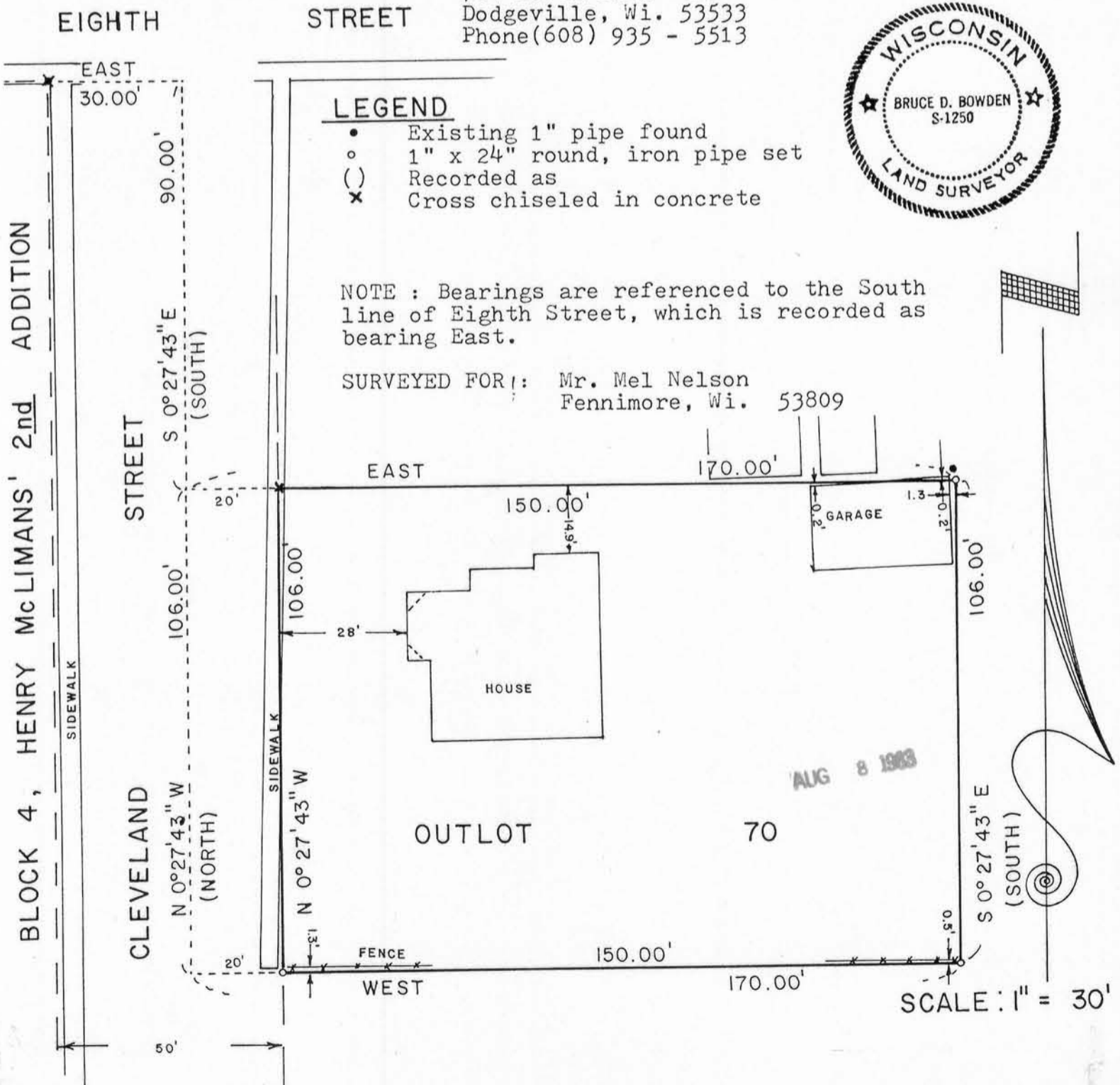

AUG 8 1983

SCALE : 1" = 30'