

Sec 19, Town 6N, Range 2W

PLAT OF SURVEY

SCALE : 1" = 50'

LEGEND

- 1/2" square, solid, iron rod - found
- 3/4" x 24" round, solid, iron rod - set
- () Recorded As

NOTE : Bearings are referenced to the North line of Outlot 335, which is recorded as bearing East.

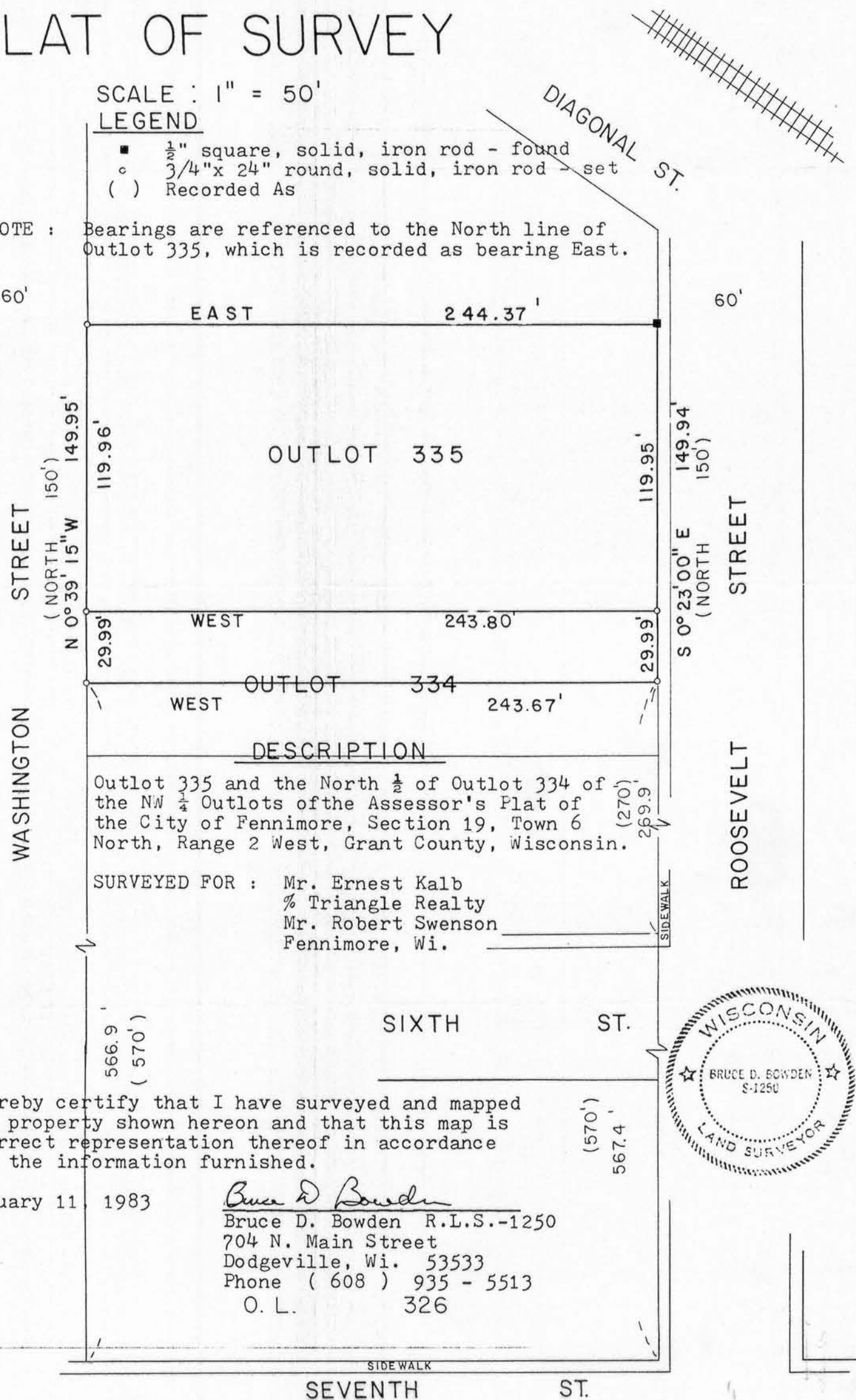
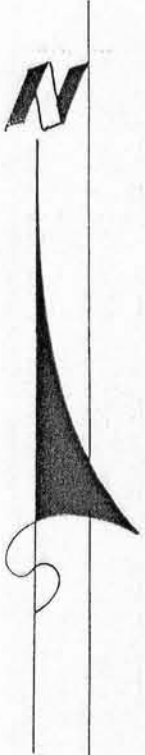

DESCRIPTION

Outlot 335 and the North 1/2 of Outlot 334 of the NW 1/4 Outlots of the Assessor's Plat of the City of Fennimore, Section 19, Town 6 North, Range 2 West, Grant County, Wisconsin.

SURVEYED FOR : Mr. Ernest Kalb
% Triangle Realty
Mr. Robert Swenson
Fennimore, Wi.

I hereby certify that I have surveyed and mapped that property shown hereon and that this map is a correct representation thereof in accordance with the information furnished.

February 11, 1983

Bruce D. Bowden
 Bruce D. Bowden R.L.S.-1250
 704 N. Main Street
 Dodgeville, Wi. 53533
 Phone (608) 935 - 5513
 O. L. 326



FEB 25 1983