

Sec. 5, T4N, R2W

GRANT COUNTY CERTIFIED SURVEY MAP NO.

for: Joe Lenz
RR 2, Box 147
Lancaster, Wisc. 53813

LOCATED NORTH, 932.76' & EAST, 3535.43'
FROM THE W 1/4 CORNER, SEC. 5, T4N, R2W.
(W 1/4 Corner is marked by a 1" Ø Iron pipe)

OFFICE NO. 835119
DRAWN B. J.

Legend

- 24" Long X 1" Ø Iron pipe set.
Wt = 1.13 lbs/l. f.
- ✱ Fenceline
- ▲ R/W Post

SURVEY CREW J.O., K.R.
DATE OF SURVEY
Oct. 1983
FLD. BK. NO. 83-5

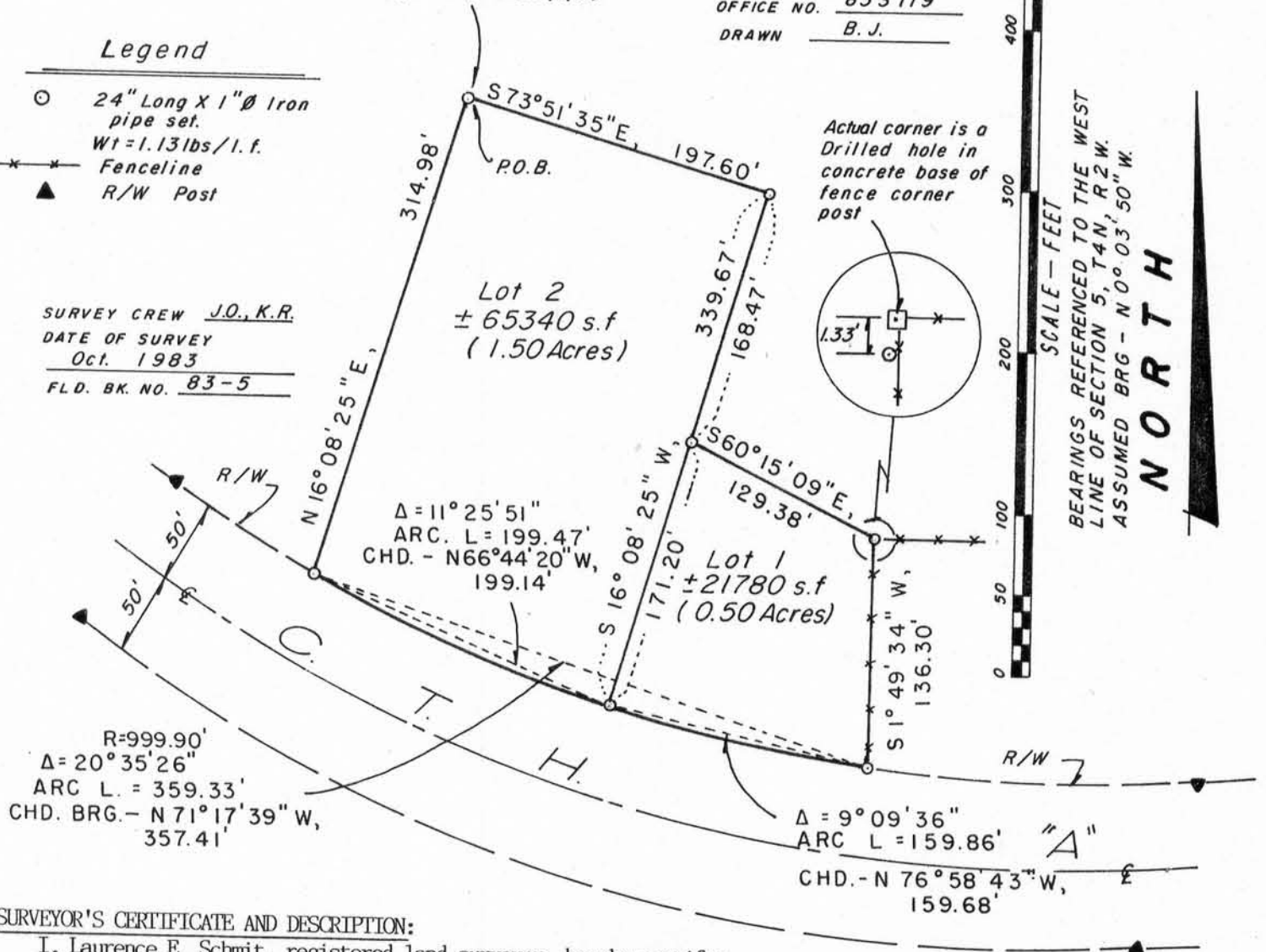

SURVEYOR'S CERTIFICATE AND DESCRIPTION:

I, Laurence E. Schmit, registered land surveyor, hereby certify:

That in full compliance with the provisions of Chapter 236.34 of the Wisconsin Statutes and the Ordinances of Grant County, and under the direction of Joe Lenz, I have surveyed, divided, and mapped the following described parcel of land located the SW 1/4 of the NE 1/4, Section 5, T4N, R2W, Town of Ellenboro, Grant County, Wi., to wit:

Commencing at the W 1/4 corner of said Section 5; thence N0°E, 932.76'; thence N90°E, 3535.43' to the point of beginning; thence S73°51'35"E, 197.60'; thence S16°08'25"W, 168.47'; thence S60°15'09"E, 129.38'; thence S1°49'34"W, 136.30' to a point on the Northerly Right of way line of C.T.H. "A", said point also being on a curve concave towards the North and having a radius of 999.90' and central angle of 20°35'26"; thence NW'ly, 359.33' along the arc of said curve, the chord of which bears N71°17'39"W, 357.41' to a point on said northerly right of way line; thence N16°08'25"E, 314.98' to the point of beginning. Said parcel contains 2.00 acres, more or less.

That such plat correctly represents all exterior boundaries of the land surveyed and the division thereof.

Dated this 31st day of October, 1983 *Laurence E. Schmit* RLS No S-1312 10-31-83

REGISTER OF DEEDS CERTIFICATE:

Received for record this _____ day of _____, 1983, at _____ o'clock _____ M., and recorded in Vol. _____ of Certified survey Maps of Grant County, on page _____ as C.S.M. No. _____ and Document No. _____

