

Sec. 27, T2N, R2W

SURVEY PLAT

I, Douglas J. Malliet, Registered Land Surveyor, hereby certify that I have surveyed a parcel of land located in the Northwest 1/4 of the Northwest 1/4, Section 27, Town 2 North, Range 2 West, Village of Dickeyville, Grant County, Wisconsin, described as follows:

Commencing at the Northeast corner of the Northwest 1/4 of the Northwest 1/4 of said Section 27; thence North $89^{\circ}53'03''$ West along the North line of said Northwest 1/4 of the Northwest 1/4, 77.59 feet to the Northwest corner of Splinter's Subdivision No. 3; thence South $01^{\circ}15'18''$ East along the West line of said subdivision, 132.05 feet to the Northwest corner of Lot 4 of said subdivision, also being the point of beginning; thence continuing South $01^{\circ}15'18''$ East along the West line of said subdivision and its Southerly extension thereof, 308.08 feet; thence North $89^{\circ}53'03''$ West, 457.69 feet to the Southerly extension of the West line of lands described in Vol. 358, Page 164; thence North $00^{\circ}06'57''$ East along the Southerly extension of the West line of said lands, 40.00 feet to the Southwest corner of said lands; thence South $89^{\circ}53'03''$ East along the South line of said lands, 150.00 feet; thence North $00^{\circ}06'57''$ East along the East line of said lands, 200.00 feet; thence North $89^{\circ}53'03''$ West along the North line of said lands, 15.26 feet to the Easterly right-of-way line of the public highway described in the aforementioned Vol. 358, Page 164; thence North $12^{\circ}41'57''$ East along said right-of-way line, 70.00 feet; thence South $89^{\circ}49'18''$ East, 300.33 feet to the point of beginning. Said parcel contains 2.3003 acres of land.

Said parcel is subject to any and all easements and right-of-ways of record. I further certify such survey and the representation thereof hereon are true and correct to the best of my knowledge and belief.



Douglas J. Malliet
 Douglas J. Malliet, S-1266
 Registered Land Surveyor
 Platteville, WI 53818
 April 7, 1983

NW Corner, Sec. 27, T2N, R2W
 Found Aluminum Monument

NE Corner, NW1/4-NW1/4,
 Sec. 27, T2N, R2W - Found
 1" Iron Pipe

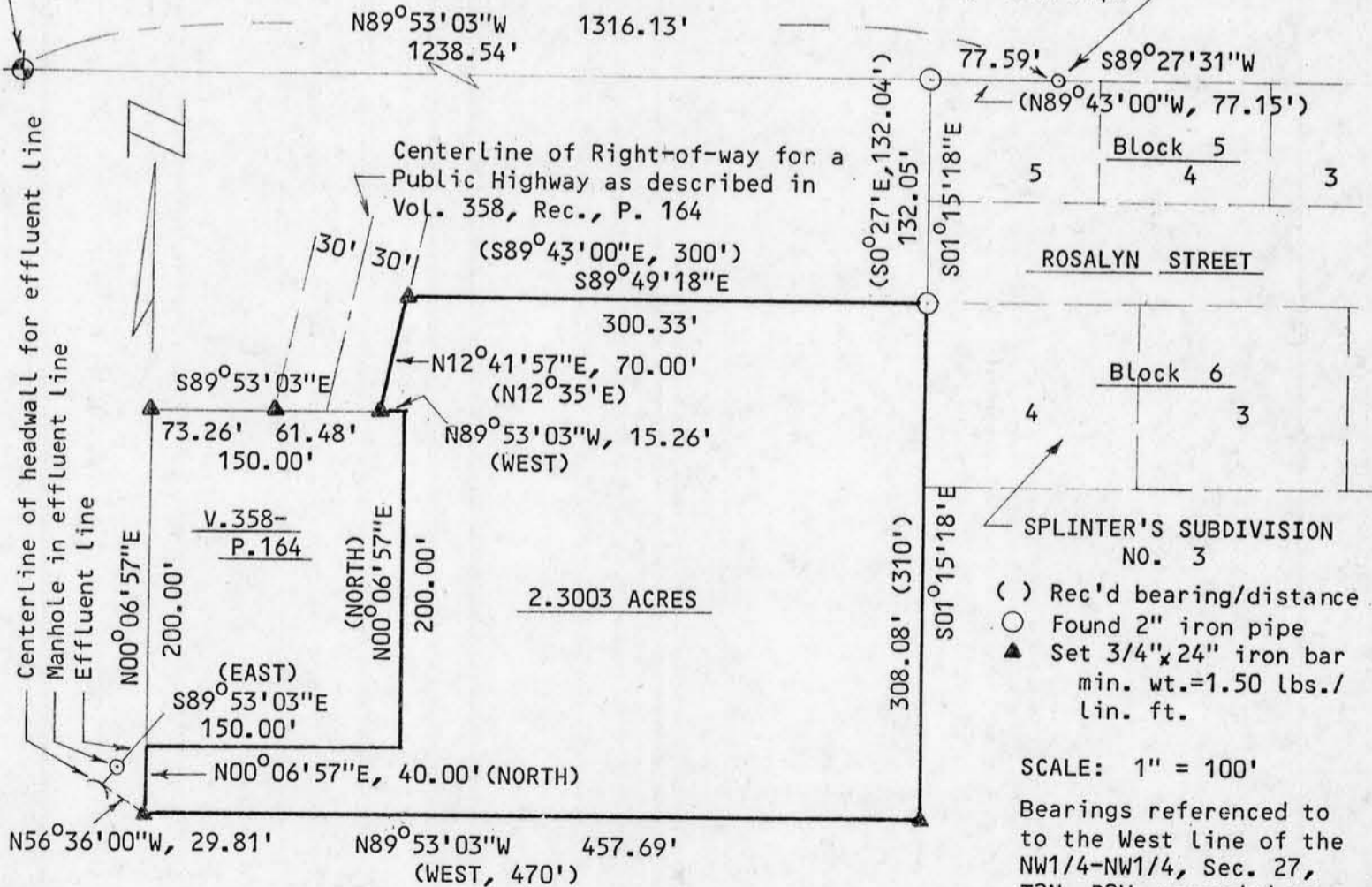

Surveyed for: THE VILLAGE OF DICKEYVILLE

D. F. BURBACH MUNICIPAL & CIVIL ENGINEERS

410 NORTH SECOND STREET • PLATTEVILLE, WISCONSIN 53818 • (608) 348-3262