

Sec. 27, T2N, R2W
ANNEXATION PLAT

Legal Description of Parcel To Be Annexed And Description of C.S.M. No. 138

A part of the Southeast $\frac{1}{4}$ of the Northeast $\frac{1}{4}$ and the Southwest $\frac{1}{4}$ of the Northeast $\frac{1}{4}$, Section 27, Town 2 North, Range 2 West, Grant County, State of Wisconsin described as follows:

Commencing at a stone monument at the Northeast corner of said Section 27; thence South $00^{\circ}25'05''$ East, 1283.48 feet along the East line of said NE $\frac{1}{4}$; thence South $89^{\circ}56'35''$ West, 1367.00 feet; thence South $00^{\circ}25'05''$ East, 50.00 feet to the point of beginning; thence South $63^{\circ}32'05''$ East, 58.88 feet; thence North $87^{\circ}51'14''$ East, 206.14 feet; thence South $89^{\circ}59'43''$ East, 310.92 feet; thence South $00^{\circ}22'34''$ East, 421.89 feet; thence South $89^{\circ}55'54''$ West, 517.78 feet; thence North $00^{\circ}22'34''$ West, 386.78 feet; thence North $01^{\circ}16'18''$ East, 25.84 feet; thence North $63^{\circ}32'05''$ West, 63.82 feet; thence North $89^{\circ}56'35''$ East, 4.48 feet to the point of beginning.

Date December 6, 1982



 John M. Halverson
 Registered Land Surveyor
 S-1318
 Arena, Wisconsin 53503

Northeast Corner
 Section 27,
 T2N, R2W
 Stone Monument

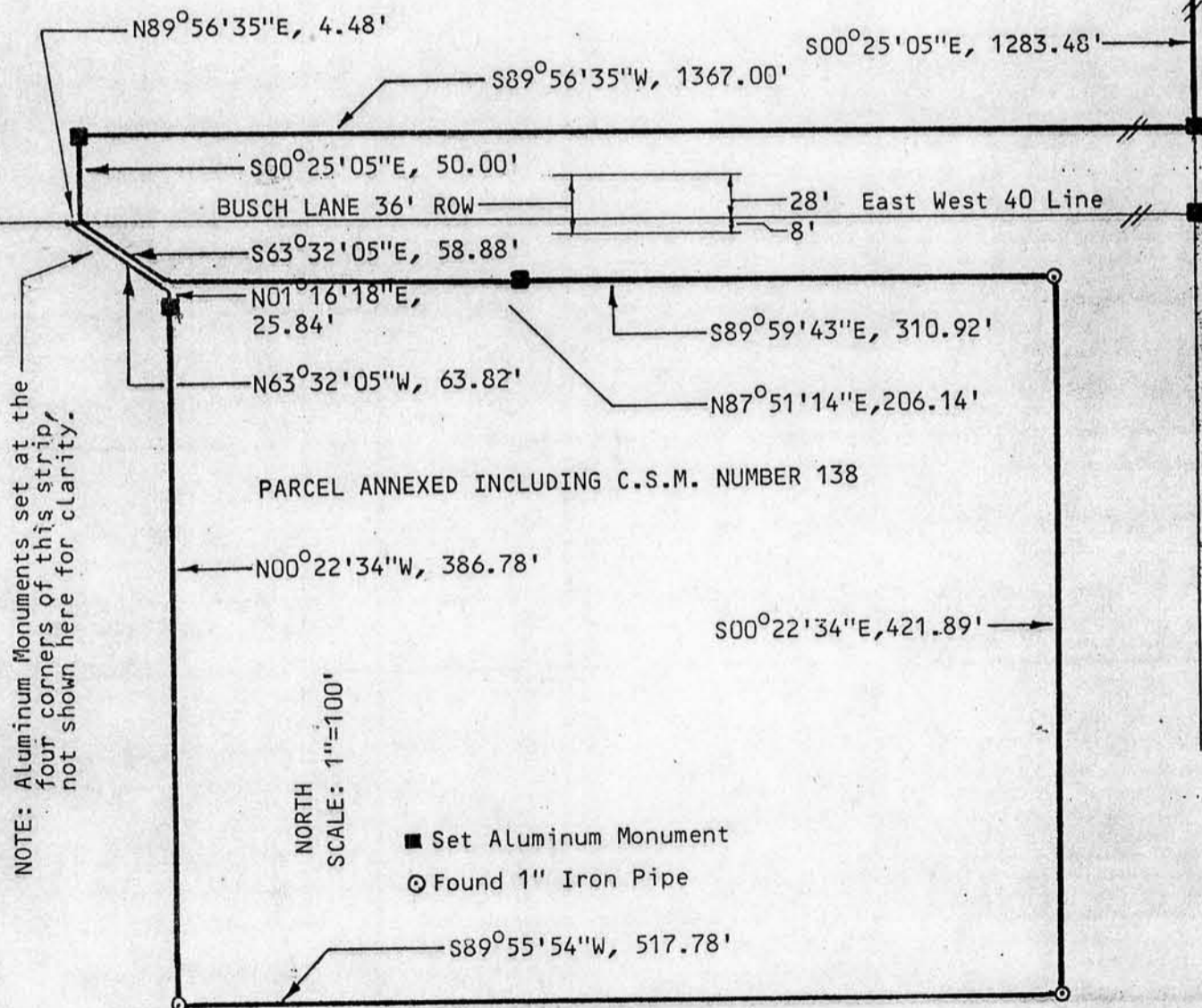

BEARINGS REFERENCED TO THE EAST LINE OF THE NORTHEAST $\frac{1}{4}$ OF SECTION 27, ASSUMED TO BEAR SOUTH $00^{\circ}25'05''$ EAST.

MAY 24 1983