

Sec. 27, T2N, R2W

# SURVEY PLAT

I, John M. Halverson, Registered Land Surveyor, hereby certify that I have surveyed a parcel of land located in the Southeast  $\frac{1}{4}$  of the Northeast  $\frac{1}{4}$ , Section 27, Town 2 North, Range 2 West, Town of Paris, Grant County, State of Wisconsin described as follows:

Beginning at a 1" iron pipe marking the southeast corner of that Certified Survey Map recorded in Vol. 1 of C.S.M.'s, page 160-161, as C.S.M./Document No. 472959, Grant County Registry; thence South  $00^{\circ}00'15''$  East, 91.87 feet; thence North  $89^{\circ}41'47''$  West, 464.18 feet to a point in the easterly right-of-way line of U.S.H. 151, said point also being the point of curvature of a curve to the left having a central angle of  $1^{\circ}21'39''$  and a radius of 3966.83 feet; thence Northwesterly, 94.21 feet along the arc of the curve to the point of tangency thereof, the long chord which bears North  $12^{\circ}30'33''$  West, 94.21 feet; thence South  $89^{\circ}41'47''$  East, 484.58 feet to the point of beginning. Said parcel contains 1.00 acres.

Said parcel is subject to access restrictions, to said U.S.H. 151, as described in an "Award of Damages for Fee Simple Title" recorded in Vol. 353 of Deeds, page 300, Grant County Registry.

Said parcel also subject to any and all other easements of record.

I further certify that such survey and the representation thereof hereon are true and correct to the best of my knowledge and belief.

June 19, 1982  
Date

John M. Halverson  
John M. Halverson  
Registered Land Surveyor  
S-1318  
Arena, Wisconsin 53503

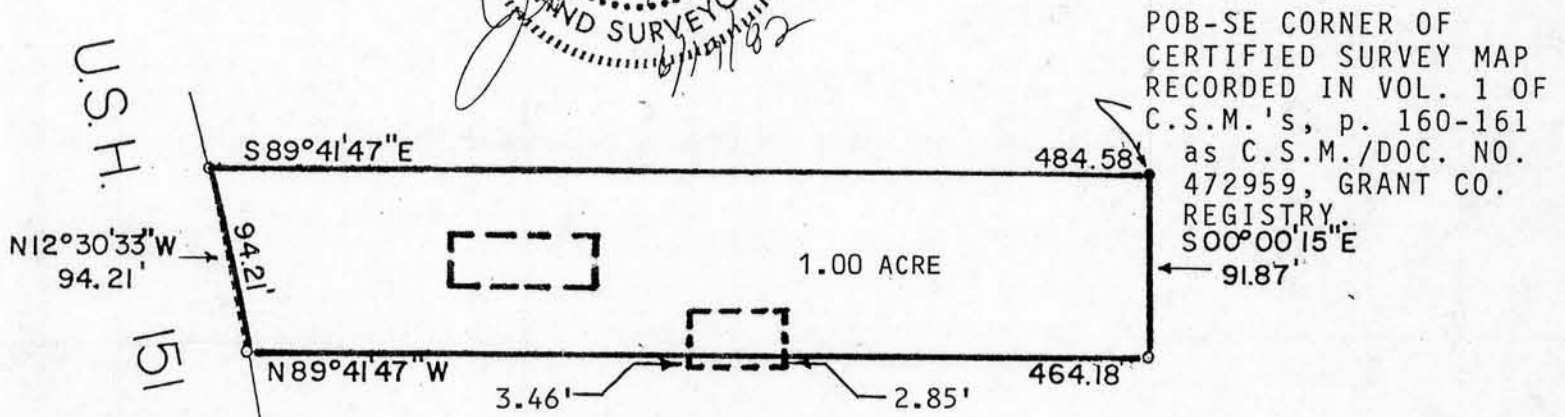
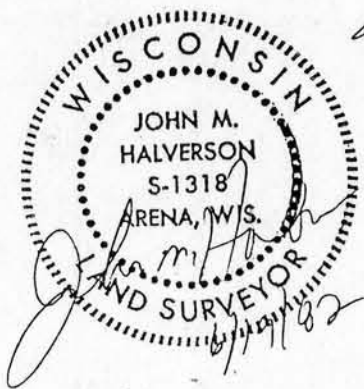

POB-SE CORNER OF CERTIFIED SURVEY MAP RECORDED IN VOL. 1 OF C.S.M.'s, p. 160-161 as C.S.M./DOC. NO. 472959, GRANT CO. REGISTRY.  $00^{\circ}00'15''$  E

CURVE DATA  
 $\Delta = 01^{\circ}21'39''$   
 $R = 3966.83'$

### LEGEND

- SET  $1\frac{1}{2}$ " IRON PIPE, MIN. WT. 1.13 LBS./LIN. FT.
- EXISTING  $3/4$ " REBAR

OWNERS: S & L Partners  
Dickeyville, WI.

SCALE: 1" = 100'

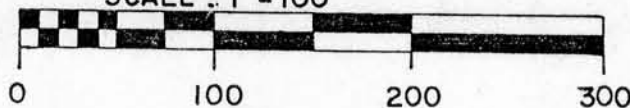

Bearings referenced to the South line of C.S.M./Document No. 472959, Grant County Registry, recorded as South  $89^{\circ}41'47''$  East.

MAY 24 1983