

Sec 27, T2N, R2W
Village of Dickeyville

SURVEY PLAT

SCALE: 1" = 100'

Bearings referenced to the North line of the NW1/4-NW1/4, Section 27, T2N, R2W, recorded as bearing N89°53'03"W.

- = Found 2" Iron Pipe
- = Found 1" Iron Pipe
- △ = Existing 3/4"x24" Round Iron Bar
- ▲ = Set 3/4"x24" Round Iron Bar; min. wt. = 1.50 lbs./lin. ft.
- = Set 2"x24" Iron Pipe; min. wt. = 3.65 lbs./lin. ft.
- () = Recorded bearings and/or distances

Surveyed for: THE VILLAGE OF DICKEYVILLE

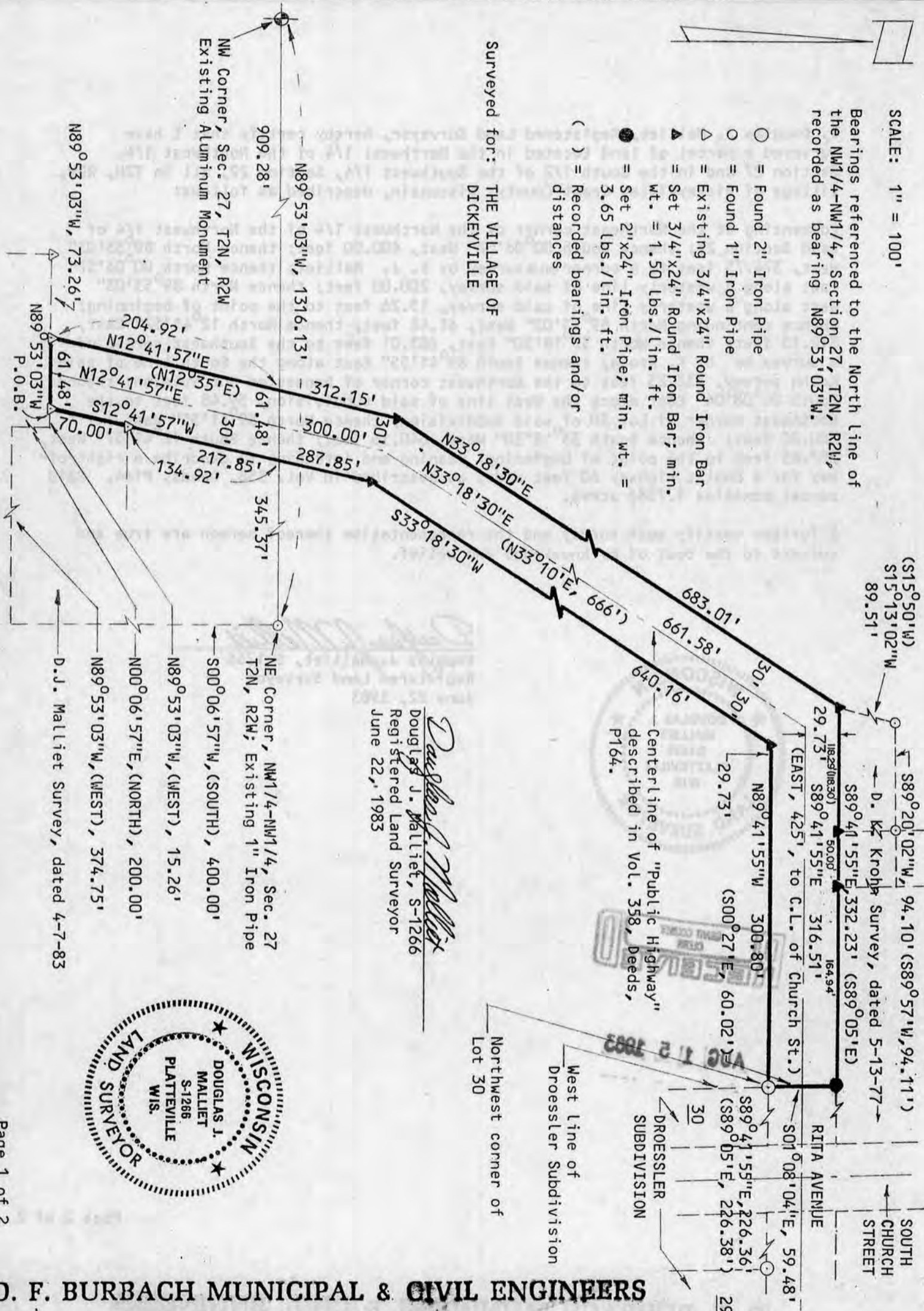

Douglas J. Malliet
Douglas J. Malliet, S-1266
Registered Land Surveyor
June 22, 1983



D. F. BURBACH MUNICIPAL & CIVIL ENGINEERS

410 NORTH SECOND STREET • PLATTEVILLE, WISCONSIN 53818 • (608) 349-3262

SURVEY PLAT

I, Douglas J. Malliet, Registered Land Surveyor, hereby certify that I have surveyed a parcel of land located in the Northwest 1/4 of the Northwest 1/4, Section 27 and in the South 1/2 of the Southwest 1/4, Section 22, all in T2N, R2W, Village of Dickeyville, Grant County, Wisconsin, described as follows:

Commencing at the Northeast corner of the Northwest 1/4 of the Northwest 1/4 of said Section 27; thence South $00^{\circ}06'57''$ West, 400.00 feet; thence North $89^{\circ}53'03''$ West, 374.75 feet to a corner on a survey by D. J. Malliet; thence North $00^{\circ}06'57''$ East along a westerly line of said survey, 200.00 feet; thence North $89^{\circ}53'03''$ West along a westerly line of said survey, 15.26 feet to the point of beginning; thence continuing North $89^{\circ}53'03''$ West, 61.48 feet; thence North $12^{\circ}41'57''$ East, 312.15 feet; thence North $33^{\circ}18'30''$ East, 683.01 feet to the Southwest corner of a survey by D. K. Krohn; thence South $89^{\circ}41'55''$ East along the South line of said Krohn survey, 332.23 feet to the Northwest corner of Droessler Subdivision; thence South $01^{\circ}08'04''$ East along the West line of said subdivision, 59.48 feet to the Northwest corner of Lot 30 of said subdivision; thence North $89^{\circ}41'55''$ West, 300.80 feet; thence South $33^{\circ}18'30''$ West, 640.16 feet; thence South $12^{\circ}41'57''$ West, 287.85 feet to the point of beginning; meaning and intending to describe a right-of-way for a public highway 60 feet wide, as described in Vol. 358, Deeds, P164. Said parcel contains 1.7586 acres.

I further certify such survey and the representation thereof hereon are true and correct to the best of my knowledge and belief.

Douglas J. Malliet
Douglas J. Malliet, S-1266
Registered Land Surveyor
June 22, 1983



AUG 15 1983

