

Sec. 22, T2N R2W

SURVEY PLAT

I, John M. Halverson, Registered Land Surveyor, hereby certify that I have surveyed a parcel located partly in the Northwest $\frac{1}{4}$ of the Southeast $\frac{1}{4}$ and the Northeast $\frac{1}{4}$ of the Southwest $\frac{1}{4}$, Section 22, Town 2 North, Range 2 West, Grant County, Wisconsin described as follows:

Beginning at a point in the Westerly right-of-way line of U.S. '151', said point being 69.71 feet South of and 2620.97 feet West of the East $\frac{1}{4}$ corner of said Section 22; thence Southwesterly, 87.22 feet along the arc of a curve to the left having a central angle of $01^{\circ}17'17''$ and a radius of 3880.00 feet, the long chord which bears South $03^{\circ}19'36''$ West, 87.21 feet; thence West, 169.64 feet; thence North $27^{\circ}52'18''$ East, 67.95 feet; thence East, 68.51 feet; thence North, 27.00 feet; thence East, 74.42 feet to the point of beginning. Said parcel contains 0.26 acres.

Said parcel is subject to any and all easements of record.

I further certify that such survey and the representation thereof hereon are true and correct to the best of my knowledge and belief.

John M. Halverson
 John M. Halverson
 Registered Land Surveyor
 S-1318
 Arena, Wisconsin 53503

LEGEND

- o SET 1" x 24" IRON PIPE, MIN. WT. 1.13 LBS. LIN. FT.
- () RECORDED AS

Bearings referenced to the North line of the SE $\frac{1}{4}$, assumed to bear North $89^{\circ}43'00''$ West.

OWNER: Village of Dickeyville
 Dickeyville, Wisconsin

SCALE 1" = 40'

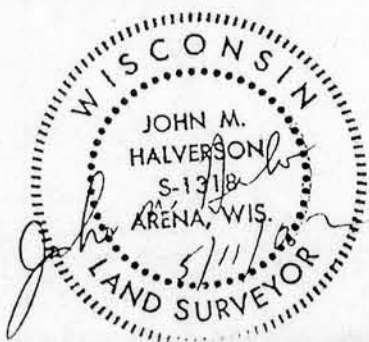
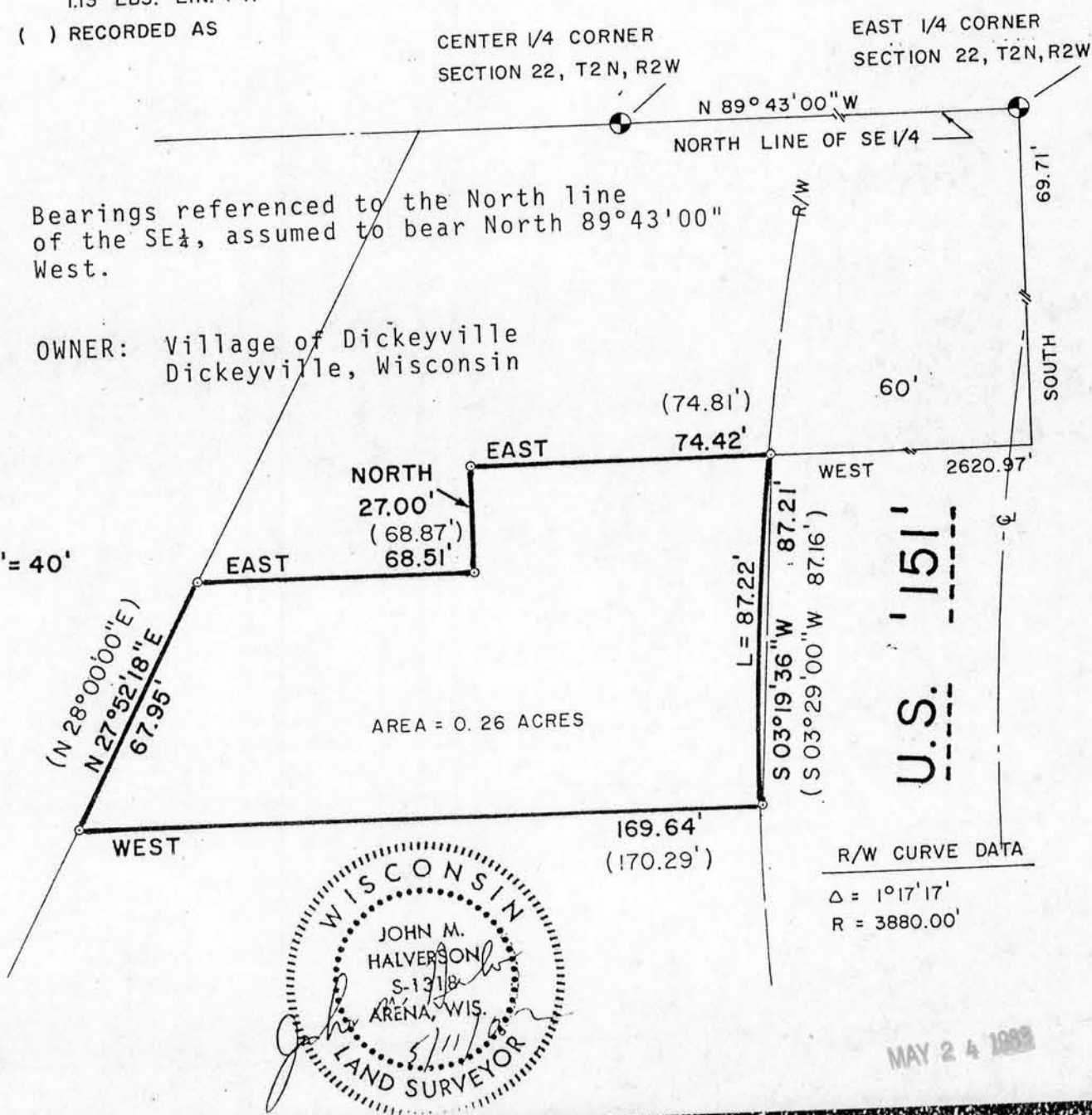

MAY 24 1988