

Sec. 22, T2N, R2W.

ANNEXATION PLAT

STUMPF PROPERTY TO BE ANNEXED TO THE VILLAGE OF DICKEYVILLE

A part of the Northwest 1/4 of the Southeast 1/4, Section 22, Town 2 North, Range 2 West, Grant County, Wisconsin, described as follows:

Commencing at the center of said Section 22; thence South $89^{\circ}43'00''$ East along the North line of said Southeast 1/4, 882.74 feet; thence South $25^{\circ}00'00''$ West, 367.83 feet to the point of beginning, also being the Northwest corner of Timmerman's Subdivision; thence North $25^{\circ}00'00''$ East along the centerline of Second Street, 353.91 feet to the Southwesterly line of Ginter's Subdivision; thence South $65^{\circ}37'25''$ East along said Southwesterly line, 3.45 feet to the Southeasterly corner of Ginter's Subdivision; thence North $35^{\circ}48'44''$ East along the centerline of Second Street, 17.26 feet to the North line of said Southeast 1/4, also being the centerline of McAdam Road right-of-way; thence South $89^{\circ}43'00''$ East along the North line of said Southeast 1/4 also being the centerline of McAdam Road right-of-way, 239.65 feet; thence South $25^{\circ}00'00''$ West, 367.83 feet to the Village of Dickeyville Corporate Limits; thence North $89^{\circ}43'00''$ West along said Corporate Limits, 247.01 feet to the point of beginning. Said parcel contains 1.8929 acres.



Douglas J. Malliet
 Douglas J. Malliet, S-1266
 Registered Land Surveyor
 April 5, 1983
 Revised 6-8-83

D. F. BURBACH MUNICIPAL & CIVIL ENGINEERS

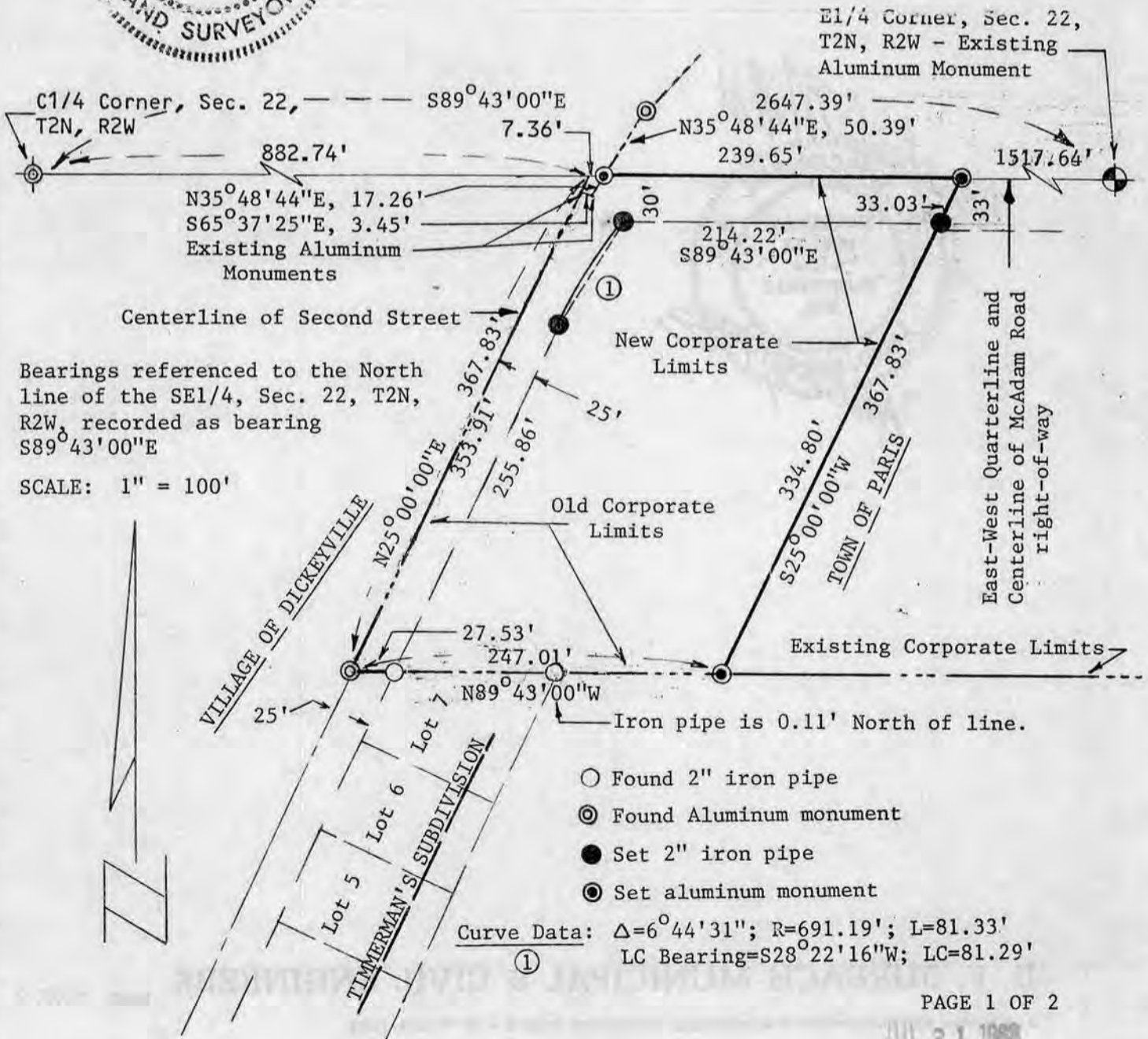

ANNEXATION
PLAT

LANDS TO BE DEDICATED TO THE VILLAGE OF DICKEYVILLE

A part of the Northwest 1/4 of the Southeast 1/4, Section 22, Town 2 North, Range 2 West, Grant County, Wisconsin, described as follows:

Commencing at the center of said Section 22; thence South $89^{\circ}43'00''$ East along the North line of said Southeast 1/4, 882.74 feet; thence South $25^{\circ}00'00''$ West, 367.83 feet to the point of beginning, also being the Northwest corner of Timmerman's Subdivision; thence North $25^{\circ}00'00''$ East along the centerline of Second Street, 353.91 feet to the Southwesterly line of Ginter's Subdivision; thence South $65^{\circ}37'25''$ East along said Southwesterly line, 3.45 feet to the Southeast corner of Ginter's Subdivision; thence North $35^{\circ}48'44''$ East along the centerline of Second Street, 17.26 feet to the North line of said Southeast 1/4, also being the centerline of McAdam Road right-of-way; thence South $89^{\circ}43'00''$ East along the North line of said Southeast 1/4 also being the centerline of McAdam Road right-of-way, 239.65 feet; thence South $25^{\circ}00'00''$ West, 33.03 feet to the Southerly right-of-way line of McAdam Road, said point being South $00^{\circ}17'00''$ West, 30.00 feet from the centerline of McAdam Road right-of-way; thence North $89^{\circ}43'00''$ West along said Southerly right-of-way line, 214.22 feet to a point on a curve in the Southeasterly right-of-way line of Second Street; thence Southwesterly along said Southeasterly right-of-way line, 81.33 feet along the arc of a curve to the left, having a central angle of $06^{\circ}44'31''$ and a radius of 691.19 feet, the long cord of which bears South $28^{\circ}22'16''$ West, 81.29 feet, said point being South $65^{\circ}00'00''$ East, 25.00 feet from the centerline of Second Street; thence South $25^{\circ}00'00''$ West along said Southeasterly right-of-way line, 255.86 feet to the Village of Dickeyville Corporate Limits, also being the Northwest corner of Lot 7 of Timmerman's Subdivision; thence North $89^{\circ}43'00''$ West along said Corporate Limits, and the North line of said Subdivision, 27.53 feet to the point of beginning. Said parcel being dedicated for public highway purposes and containing 0.3634 acres.

Douglas J. Malliet
WISCONSIN
★ DOUGLAS J. MALLIET ★
S-1266
PLATTEVILLE
WIS.
LAND SURVEYOR
April 27, 1923

34