

PLAT OF SURVEY

For: Platteville Cable TV Corp.
135 N. Bonson
Platteville, Wis.

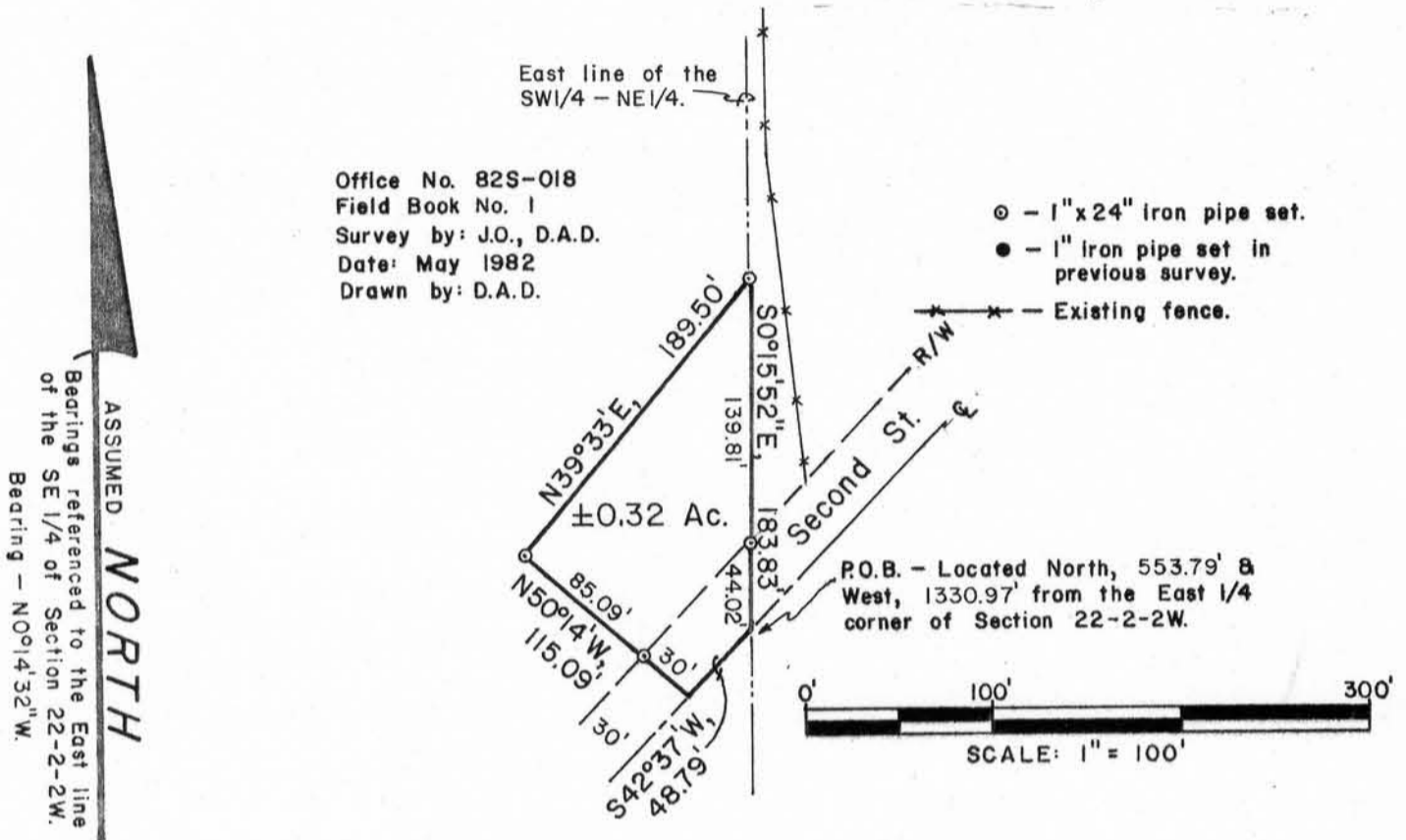

Located in the SW $\frac{1}{4}$ of the NE $\frac{1}{4}$, Section 22, T2N, R2W, Village of Dickeyville, Grant County, Wisconsin, described as follows:

Commencing at the East $\frac{1}{4}$ corner of said Section;
thence North, 553.79';
thence West, 1330.97' to the point of beginning, said point being at the intersection of the centerline of Second Street with the easterly line of said SW $\frac{1}{4}$ of the NE $\frac{1}{4}$;
thence S42°37'W, 48.79' along said centerline;
thence N50°14'W, 30' to a 1" iron pipe;
thence continuing N50°14'W, 85.09' to a 1" iron pipe;
thence N39°33'E, 189.50' to a 1" iron pipe at said easterly line;
thence S0°15'52"E, 139.81' along said easterly line to a 1" iron pipe;
thence continuing S0°15'52"E, 44.02' along said easterly line to the point of beginning. Contains 0.32 ACRES, more or less.

Surveyor's Certificate

I hereby certify that I have made a survey according to the instructions furnished to me by Marlin Kemnitz of the Platteville Cable TV Corp. and that the plat drawn hereon is a correct representation of that survey to the best of my knowledge and belief.

This survey is intended to supercede an unrecorded survey prepared by Davis & Olson Land Surveying for Platteville Cable TV Corp. dated May 26, 1982.

David A. Davis June 30, 1982

David A. Davis, RLS# S-1498
Davis & Olson Land Surveying
206 S. Iowa St.
Dodgeville, Wis., 53533
Ph. (608)935-2721

