

Sec 25, T6N, R1W

SURVEY PLAT

WOODLAND CONSULTANTS, INC.

SURVEY FOR: Eastman Cartwright Inc.  
Agent: Michael, Best & Friedrich

June 30, 1983

Sheet 1 of 2

All that part of the Southwest Quarter (SW $\frac{1}{4}$ ) of the Northeast Quarter (NE $\frac{1}{4}$ ) of Section 25, T. 6 N., R. 1 W., Village of Montfort, Grant County, Wisconsin, bounded and described as follows;

Commencing at the East Quarter Corner of Section 25; Thence West, along the South Line of the Northeast Quarter (NE $\frac{1}{4}$ ) of Section 25, 1915.31 feet to the place of beginning of a parcel hereinafter described; Thence continuing West along said South Line, 215.55 feet; Thence North, 273.32 feet; Thence East, 215.55 feet; Thence South, 273.32 feet to the place of beginning; Containing 1.35 acres of land;

The above described parcel of land is subject to any easements or road conveyances of record.

I certify that I have surveyed the above described parcel of land and that the following Plat is an accurate survey and a true representation thereof and correctly shows the exterior boundary lines of said parcel and the correct measurements thereof to the best of my knowledge and belief.

Dated this 11th day  
of July, 1983  
Richland Center, Wisconsin

  
Matthew J. Janiak  
Registered Land Surveyor S-1385



AUG 10 1983



# SURVEY PLAT

Survey for: Eastman Cartwright, Inc.  
 Agent: Michael, Best and Friedrich

June 30, 1983

Sheet 2 of 2

Parcel located in the Southwest Quarter (SW $\frac{1}{4}$ ) of the North-east Quarter (NE $\frac{1}{4}$ ) of Section 25, T. 6 N., R. 1 W., Village of Monfort, Grant County, Wisconsin.

**LEGEND:**

- - 1"  $\emptyset$  Iron Pipe Found
  - - PK Nail Found
  - - 1"  $\emptyset$  x 24" Iron Pipe weighing 1.13 lbs./lineal foot Placed
- (283.00' D) - Described Distance  
 273.32' M - Measured Distance



Scale 1" = 50'

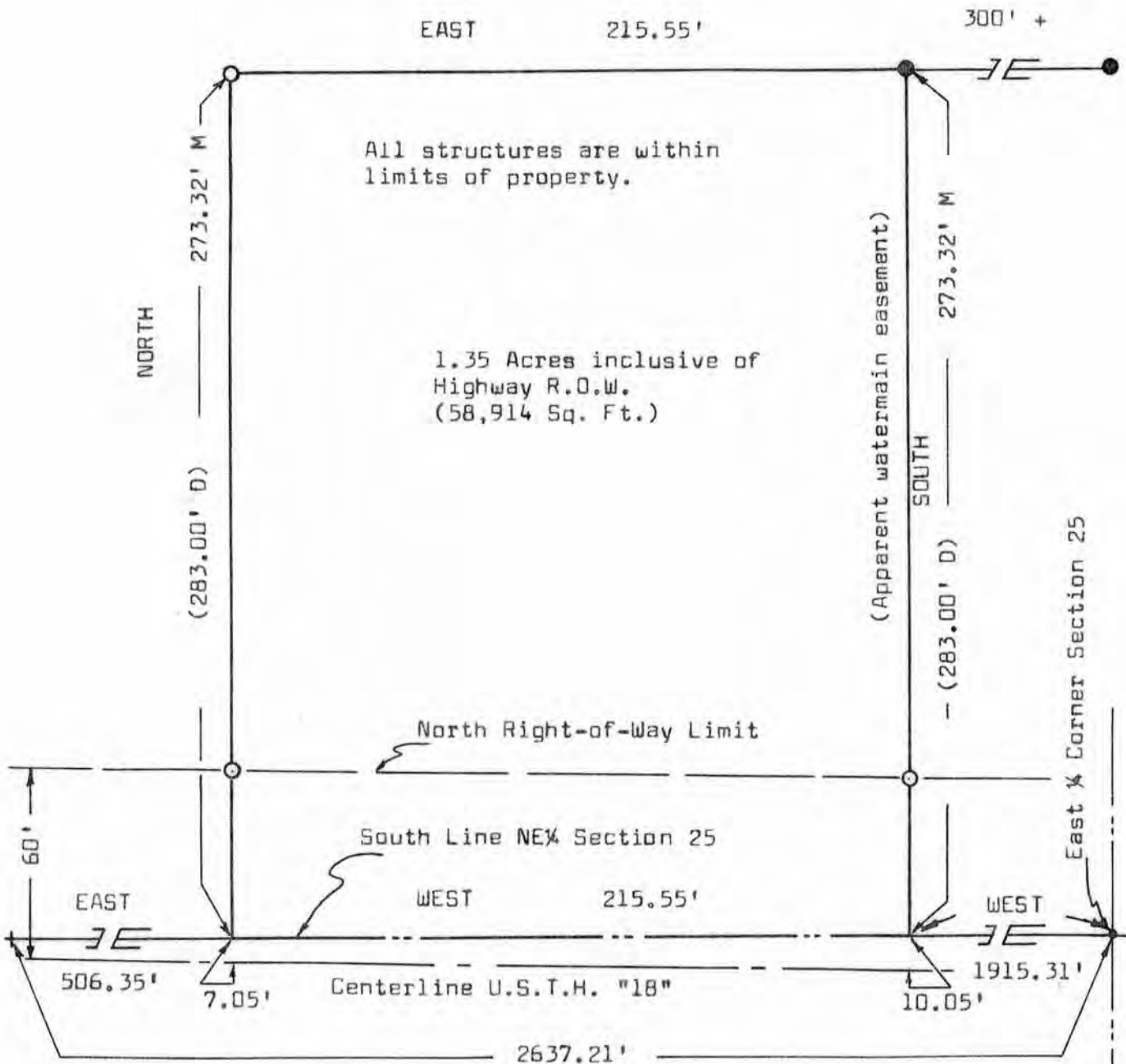

*Matthew J. Janiak*  
 Matthew J. Janiak, S-1454  
 Registered Land Surveyor

7-11-83

**WOODLAND CONSULTANTS, INC.**

RICHLAND COUNTY BANK BUILDING, RICHLAND CENTER, WISCONSIN