

Sec. 25, T6N, R1W

PLAT OF SURVEY for: MRS. HENRY YANNA

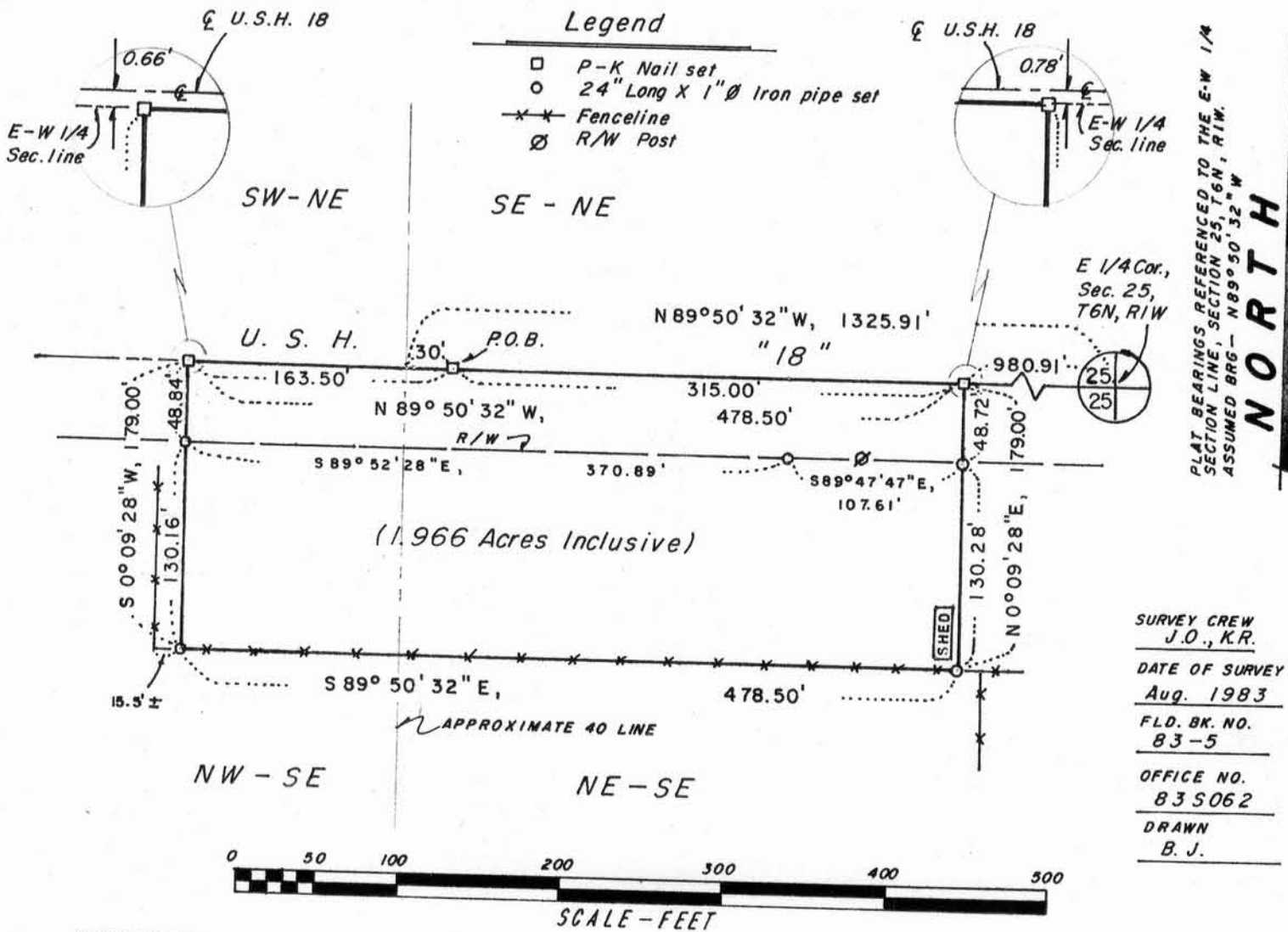

PLAT BEARINGS REFERENCED TO THE E-W 1/4 SECTION LINE, SECTION 25, T6N, R1W. ASSUMED BRG - N89°50'32" W
NORTH

SURVEY CREW
 J.O., K.R.
 DATE OF SURVEY
 Aug. 1983
 FLD. BK. NO.
 83-5
 OFFICE NO.
 835062
 DRAWN
 B. J.

DESCRIPTION:

A parcel of land located in the NE 1/4 of the SE 1/4 and the NW 1/4 of the SE 1/4, Section 25, T6N, R1W, Village of Montfort, Grant County, Wi., to wit:

Commencing at the E 1/4 corner of said Section 25; thence N89°50'32"W, 1325.91' to the previously occupied NW corner of said NE 1/4 of the SE 1/4; thence S89°50'32"E, 30.00' to the point of beginning; thence N89°50'32"W, 163.50'; thence S0°09'28"W, 179.00'; thence S89°50'32"E, 478.50'; thence N0°09'28"E, 179.00'; thence N89°50'32"W, 315.00' to the point of beginning. Said parcel is subject to an easement for U.S.H. "151" and contains 1.966 acres inclusive and 1.431 acres exclusive of said highway easement.

SURVEYOR'S CERTIFICATE:

I hereby certify that I have made a survey according to the instructions and description furnished me by Mrs. Henry Yanna, and that the plat drawn hereon is a correct representation of that survey to the best of my knowledge and belief.

Laurence E. Schmit Date 9-6-83
 Laurence E. Schmit RLS No. S-1312

SCHMIT ENGINEERING AND SURVEYING
 206 S. Iowa Street
 Dodgeville, Wi. 53533
 phone 608-935-2721

