

SURVEY PLAT

Survey for: Kramer Law Office

July 13, 1983

Sheet 2 of 2

Parcel located in the Southwest Quarter (SW $\frac{1}{4}$) of the Southwest Quarter (SW $\frac{1}{4}$) of Section 19, T. 6 N., R. 1 W., Town of Wingville, Grant County, Wisconsin.

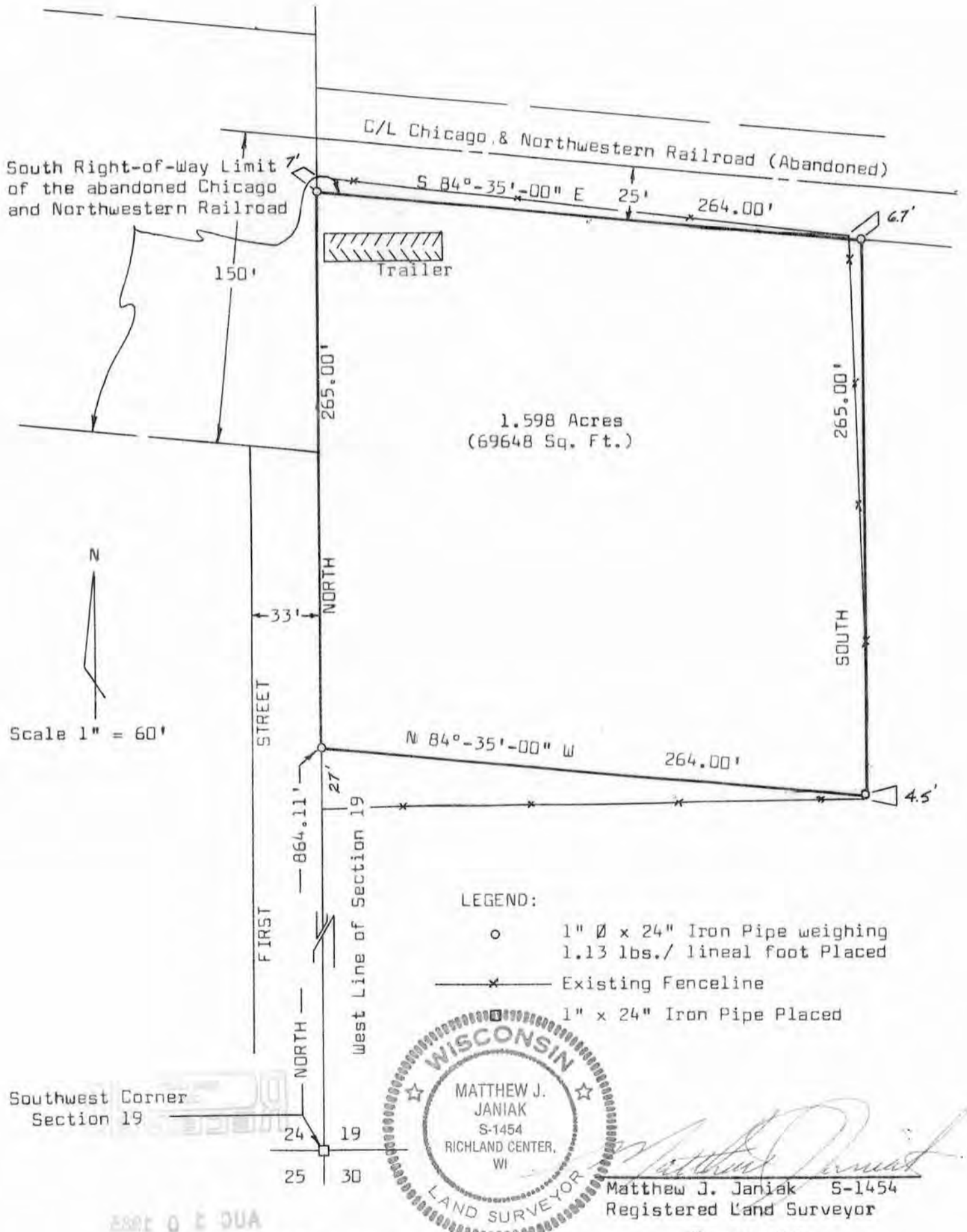

WOODLAND CONSULTANTS, INC.
 RICHLAND COUNTY BANK BUILDING, RICHLAND CENTER, WISCONSIN

Sec. 19, T6 N, R1 W

SURVEY PLAT

WOODLAND CONSULTANTS, INC.

SURVEY FOR: Kramer Law Office

July 13, 1983

Sheet 1 of 2

All that part of the Southwest Quarter (SW $\frac{1}{4}$) of the Southwest Quarter (SW $\frac{1}{4}$) of Section 19, T. 6 N., R. 1 W., Town of Wingville, Grant County, Wisconsin, bounded and described as follows;

Commencing at the Southwest Corner of Section 19; Thence North, along the West Line of Section 19, 864.11 feet to the place of beginning of the parcel herein after described; Thence continuing North, along said West Line, 265.00 feet to a point on the South Right-of-way Line of the abandoned Chicago and Northwestern Railroad Right-of-way; Thence S 84°-35'-00" E, along said South Right-of-way Line, 264.00 feet; Thence South, 265.00 feet; Thence N 84°-35'-00" W, 264.00 feet to the place of beginning; Containing 1.598 acres of land;

I certify that I have surveyed the above described parcel of land and that the following Plat is an accurate survey and a true representation thereof and correctly shows the exterior boundary lines of said parcel and the correct measurements thereof to the best of my knowledge and belief.

Dated this 20th day
of July, 1983
Richland Center, Wisconsin

Matthew J. Janiak
Registered Land Surveyor S-1454



AUG 10 1983



551.001