

Sec. — T5N, R1W

Village of Livingston.

PLAT OF SURVEY

Surveyed for : Mr. Phil Johnston
Livingston, Wi.

NOTE : Bearings are referenced to the East line of Grand Street, which is recorded as bearing North.

GRAND STREET

60'

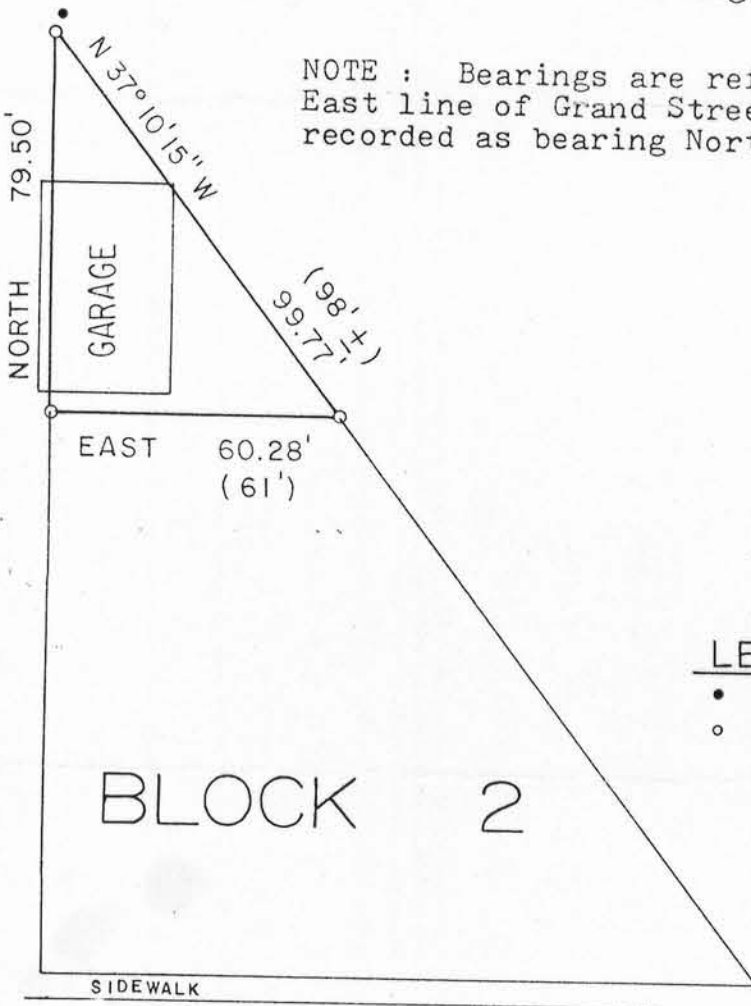

SCALE: 1" = 40'

LEGEND

- EXISTING IRON STAKE
- 3/4" x 24" ROUND, SOLID IRON ROD SET

WOODWARD AVENUE

60'

The North 79.5' of Block 2 of the Original Plat of the Village of Livingston, Grant County, Wisconsin, more fully described as: Beginning at the North corner of Block 2; thence South along the West line thereof, 79.50'; thence East, 60.28', parallel to the South boundary of said Block 2 to a point on the East boundary of Block 2; thence N 37°10'15" W along the East boundary of Block 2, 99.77' to the point of beginning.

I hereby certify that I have surveyed and mapped that property described above and that this map is a correct representation thereof in accordance with the information furnished.

November 23, 1982

Bruce D. Bowden
Bruce D. Bowden R.L.S.-1250



DEC 8 1982
DEC 8 1982