

SURVEY PLAT

I, Douglas J. Malliet, Registered Land Surveyor, hereby certify that I have surveyed a parcel of land located in the Southeast 1/4 of the Northeast 1/4, Section 32, Town 4 North, Range 1 West, Grant County, Wisconsin described as follows:

Commencing at the East 1/4 corner of said Section 32; thence West along the South line of said Northeast 1/4, 416.43 feet to the point of beginning; thence continuing West along the South line of said Northeast 1/4, 57.68 feet; thence North $01^{\circ}31'17''$ West, 179.63 feet; thence South $81^{\circ}45'32''$ East, 50.86 feet; thence South $04^{\circ}01'14''$ East, 172.70 feet to the point of beginning. Said parcel contains 0.2174 acres of land.

Said parcel is subject to an easement for public roadway purposes along the Southerly 33 feet thereof; and is subject to any and all other easements and right-of-ways of record. I further certify such survey and the representation thereof hereon are true and correct to the best of my knowledge and belief.

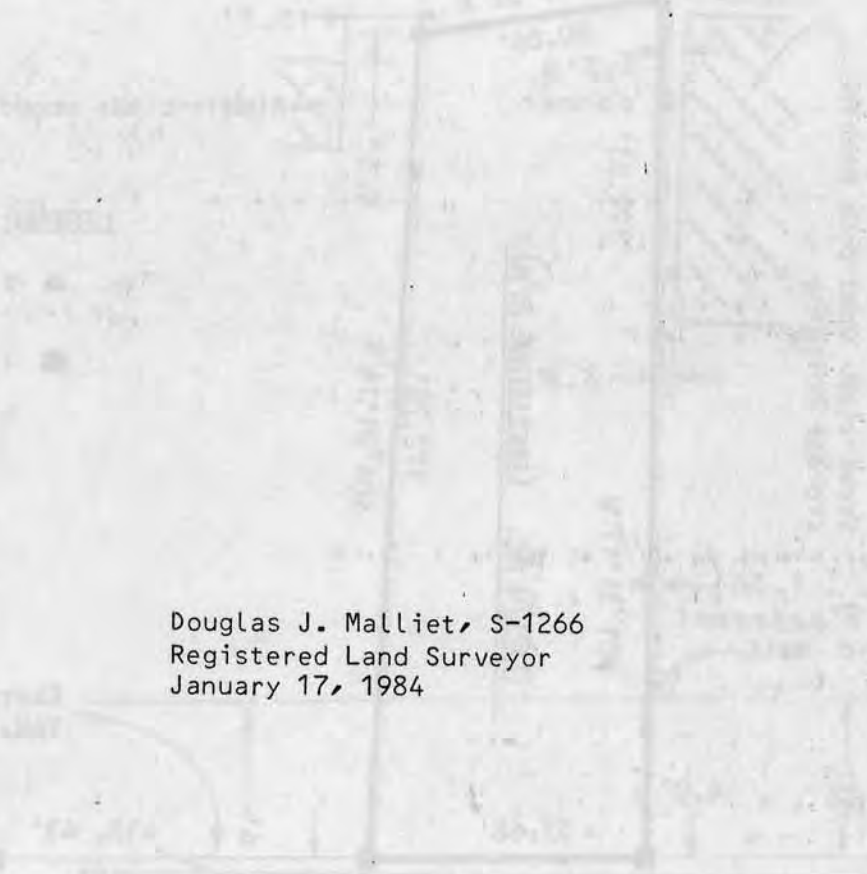

Douglas J. Malliet, S-1266
Registered Land Surveyor
January 17, 1984



FEB 9 1984

US. PUBLIC LAND SURVEY MONUMENT RECORD

CORNER DESCRIPTION: E 1/4 CORNER, SECTION 32, T 4 N, R 1 W

STATE PLANE COORDINATES: N _____, E _____

THETA ANGLE: _____

HORIZONTAL DATUM: WISCONSIN STATE PLANE COORDINATE SYSTEM, SOUTH ZONE

EVIDENCE: SET R/R SPIKE OVER FOUND 10 PENNY NAIL BELIEVED TO HAVE BEEN SET BY JOHN ORTH, RLS FROM AN UNRECORDED SURVEY

MONUMENT: FOUND , PLACED
 METHOD OF RESTORATION (RE-ESTABLISHMENT):
 ACCEPTED EXISTING MONUMENT (10 PENNY NAIL)

- LEGEND**
- ▲ SET #6 REBAR, 1.13 LBS. PER LINEAL FT. MIN. WT.
 - SET 1" X 24" IRON PIPE, 1.13 LBS. PER LINEAL FT. MIN. WT.
 - SET 2" X 30" IRON PIPE, 3.65 LBS. PER LINEAL FT. MIN. WT.
 - FOUND 1" IRON PIPE
 - FOUND 2" IRON PIPE
 - FOUND R/R SPIKE
 - SET R/R SPIKE
 - ⊙ GOVERNMENT CORNER
 - EXISTING FENCE

N , E ACCEPTED OCCUPATION
 N , E LOST CORNER, PROPORTIONATE METHODS
 DATE CORNER SET: 1/16/84

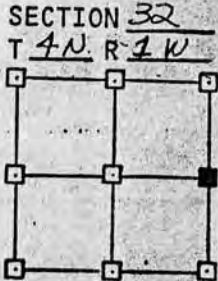
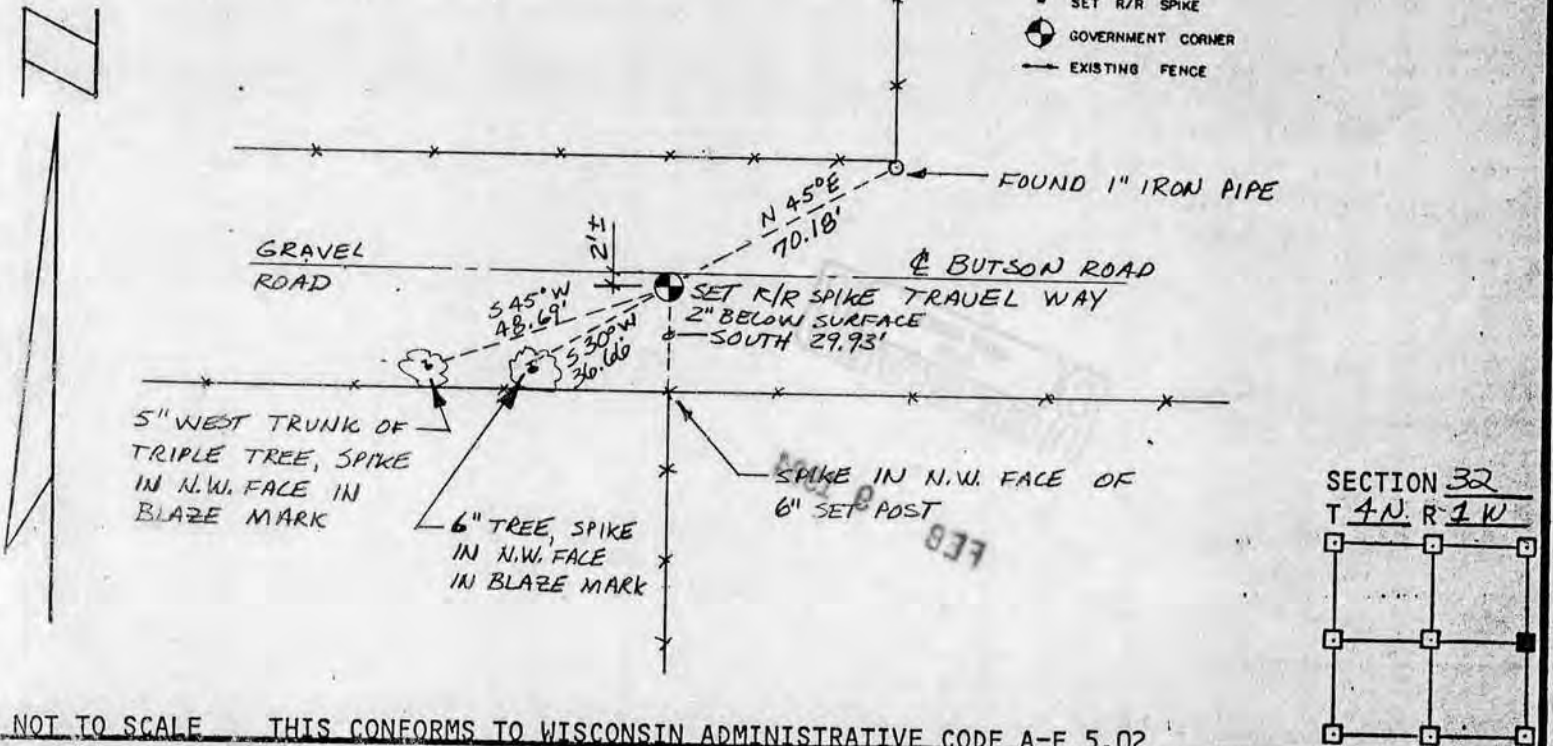

NOT TO SCALE THIS CONFORMS TO WISCONSIN ADMINISTRATIVE CODE A-E 5.02

SURVEYOR'S AFFIDAVIT:

STATE OF WISCONSIN)
GRANT COUNTY) SS

I hereby certify that I, DOUGLAS J. MALLIET, have complied with the Wisconsin State Statutes, Statutes of the United States, and the rules and regulations made by the Secretary of the Interior in the location of the corner shown above.

DATE OF SURVEY: 1/16/84

Douglas J. Malliet
 REGISTERED LAND SURVEYOR
 # 12100



D. F. BURBACH MUNICIPAL & CIVIL ENGINEERS

410 NORTH SECOND STREET • PLATTEVILLE, WISCONSIN 53818 • (608) 348-3262