

Sec. 32, T3N, R1W

SURVEY PLAT

I, John M. Halverson, Registered Land Surveyor, hereby certify that I have surveyed a part of the Southeast 1/4 of the Southeast 1/4 of Section 29 and a part of the Northeast 1/4 of the Northeast 1/4 of Section 32, all in Town 3 North, Range 1 West, Town of Platteville, Grant County, State of Wisconsin described as follows:

Commencing at the Southeast corner of said Section 29; thence North 00°21'31" West, 324.16 feet along the East line of the SE 1/4 of said Section 29 to the point of beginning; thence South 44°41'17" West, 458.06 feet to the South line of the SE 1/4 of said Section 29; thence South 89°44'06" West, 93.26 feet along the South line of the SE 1/4 of said Section 29; thence North 44°41'17" East, 589.84 feet to the East line of the SE 1/4 of said Section 29; thence South 00°21'31" East, 93.26 feet along the East line of the SE 1/4 of said Section 29 to the point of beginning.

Said parcel contains 0.79 acres. Subject to public highway right-of-way and also subject to any and all other easements of record.

Commencing at the Northeast corner of said Section 32; thence South 89°44'06" West, 213.74 feet along the North line of the NE 1/4 of said Section 32 to the point of beginning; thence South 00°15'26" East, 533.00 feet; thence South 89°44'06" West, 500.00 feet; thence North 00°15'26" West, 533.00 feet to a point in the North line of the NE 1/4 of said Section 32; thence North 89°44'06" East, 500.00 feet along the North line of the NE 1/4 of said Section 32 to the point of beginning.

Said parcel contains 6.12 acres. Subject to any and all easements of record.

I further certify that such survey and the representation thereof hereon are true and correct to the best of my knowledge and belief.

Date June 2, 1982

John M. Halverson
John M. Halverson
Registered Land Surveyor
Arena, Wisconsin

LEGEND

NORTH 1/4 CORNER SECTION 32, T3N, R1W
IRON ROD

• SET 1" 24" IRON PIPE, MIN. WT. 1.13 LBS/LIN. FT.

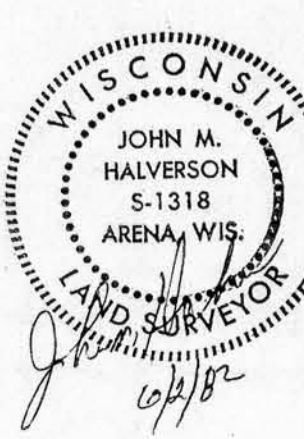
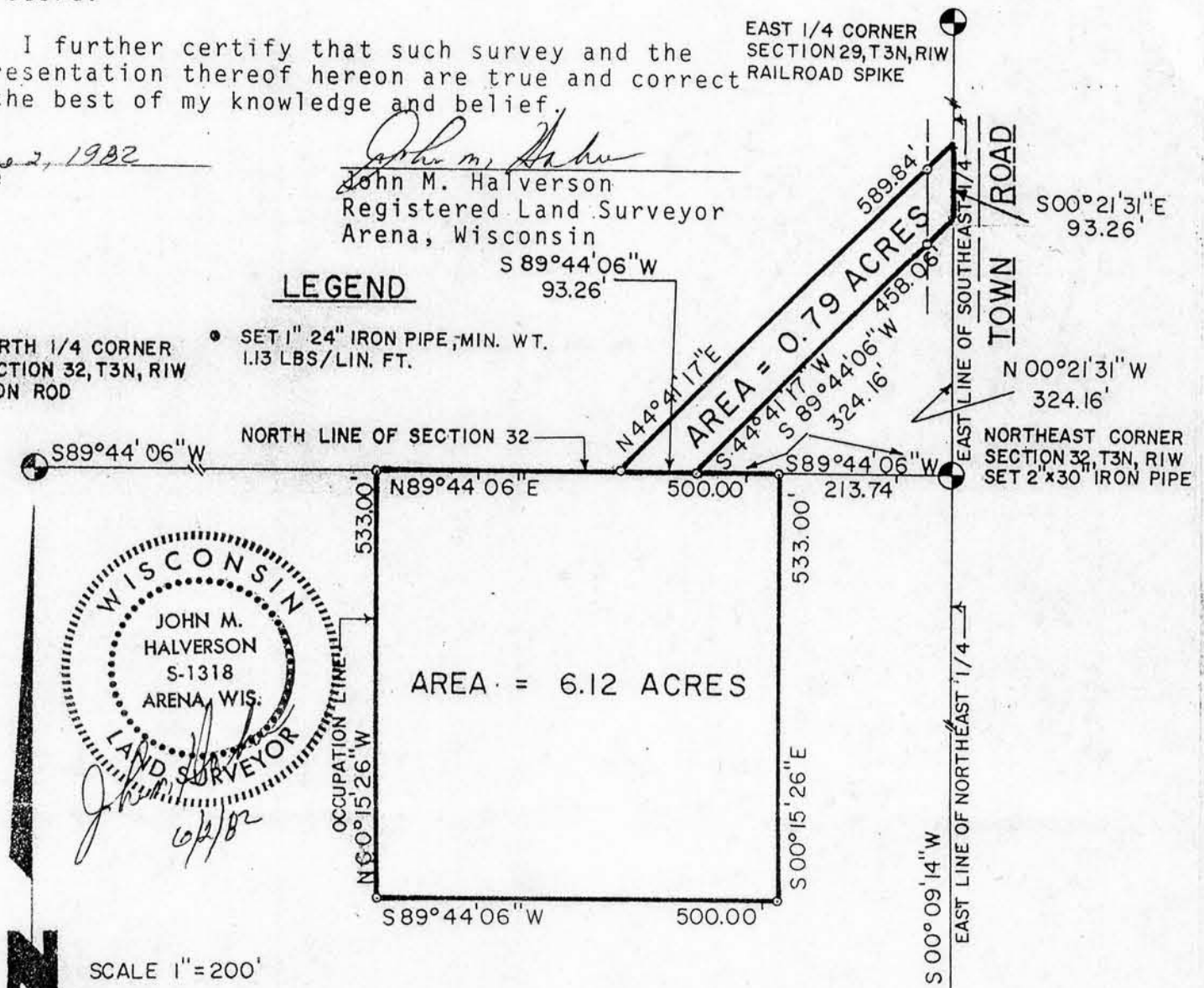

SCALE 1" = 200'

Bearings referenced to the East line of the SE 1/4, Section 29, assumed to bear North 00°21'31" West.

EAST 1/4 CORNER SECTION 32, T3N, R1W
SET 1" IRON PIPE

MAY 24 1982