

Sec. 31, T3N, R1W

SURVEY PLAT

I, John M. Halverson, Registered Land Surveyor, hereby certify that I have surveyed a part of the Northeast 1/4 of the Northeast 1/4 of Section 31, Town 3 North, Range 1 West, Grant County, State of Wisconsin described as follows:

Beginning at a point which is 1040.80 feet South of and 1127.42 feet West of the Northeast corner of said Section 31, said point also being in the centerline of U.S.H. 151; thence South 62°00'37" East, 228.00 feet; thence South 32°40'00" West, 180.00 feet; thence North 62°00'37" West, 228.00 feet to a point in the centerline of U.S.H. 151; thence North 32°40'00" East, 180.00 feet along the centerline of U.S.H. 151 to the point of beginning.

Said parcel contains 0.939 acres. Subject to public highway right-of-way and also subject to any and all easements of record.

I further certify that such survey and the representation thereof hereon are true and correct to the best of my knowledge and belief.

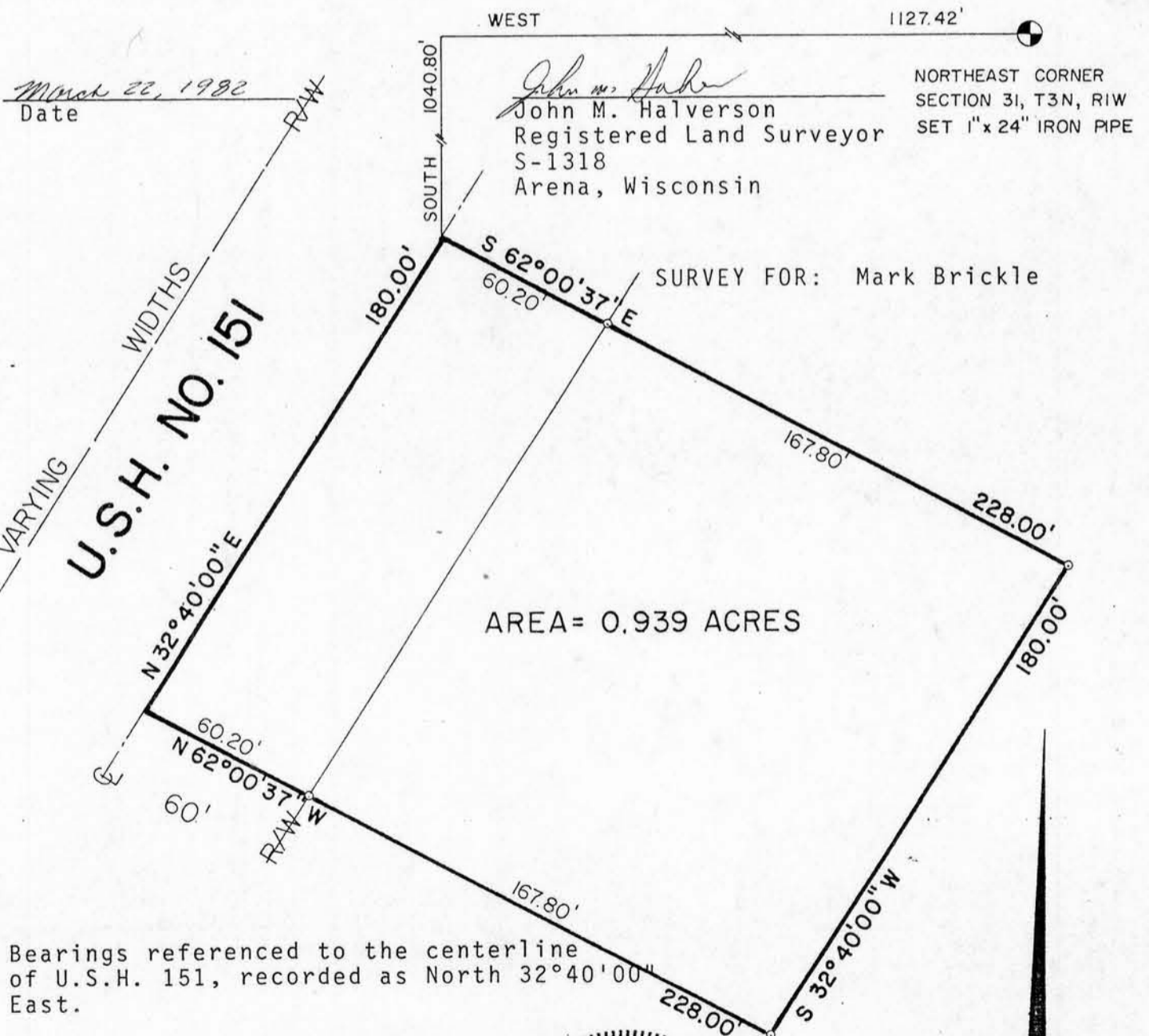

Bearings referenced to the centerline of U.S.H. 151, recorded as North 32°40'00" East.

LEGEND

- o SET 1" x 24" IRON PIPE, MIN. WT. 1.13 LBS./LIN. FT.

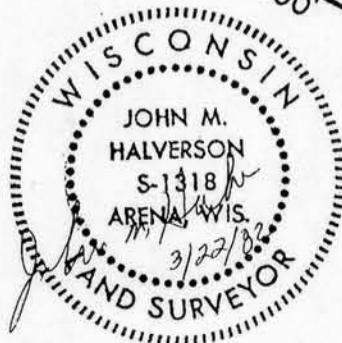

SCALE 1" = 50'



MAY 24 1982