

Sec. 22, T3N, R1W

SURVEY PLAT

I, Douglas J. Malliet, Registered Land Surveyor, hereby certify that I have surveyed a parcel of land located in the Northeast 1/4 of the Northeast 1/4, and the Southeast 1/4 of the Northeast 1/4, Section 22, Town 3 North, Range 1 West, Town of Platteville, Grant County, Wisconsin, described as follows:

Commencing at the East 1/4 of said Section 22; thence North 01°02'13" West along the East Line of Said Northeast 1/4, 435.69 feet to the Northeasterly right-of-way line of State Trunk Highway 80 and 81; thence North 49°38'58" West along said Northeasterly right-of-way line, 994.06 feet to the point of beginning; thence continuing North 49°38'58" West along said Northeasterly right-of-way line, 417.42 feet; thence North 40°21'02" East at a right angle to said Northeasterly right-of-way line, 417.42 feet; thence South 49°38'58" East, parallel to said Northeasterly right-of-way line, 417.42 feet; thence South 40°21'02" West, 417.42 feet to the point of beginning. Said parcel contains 4.0000 acres.

Said parcel is subject to any and all easements and right-of-ways of record. I further certify such survey and the representation thereof hereon are true and correct to the best of my knowledge and belief.

Douglas J. Malliet
Douglas J. Malliet, S-1266
Registered Land Surveyor
April 11, 1983

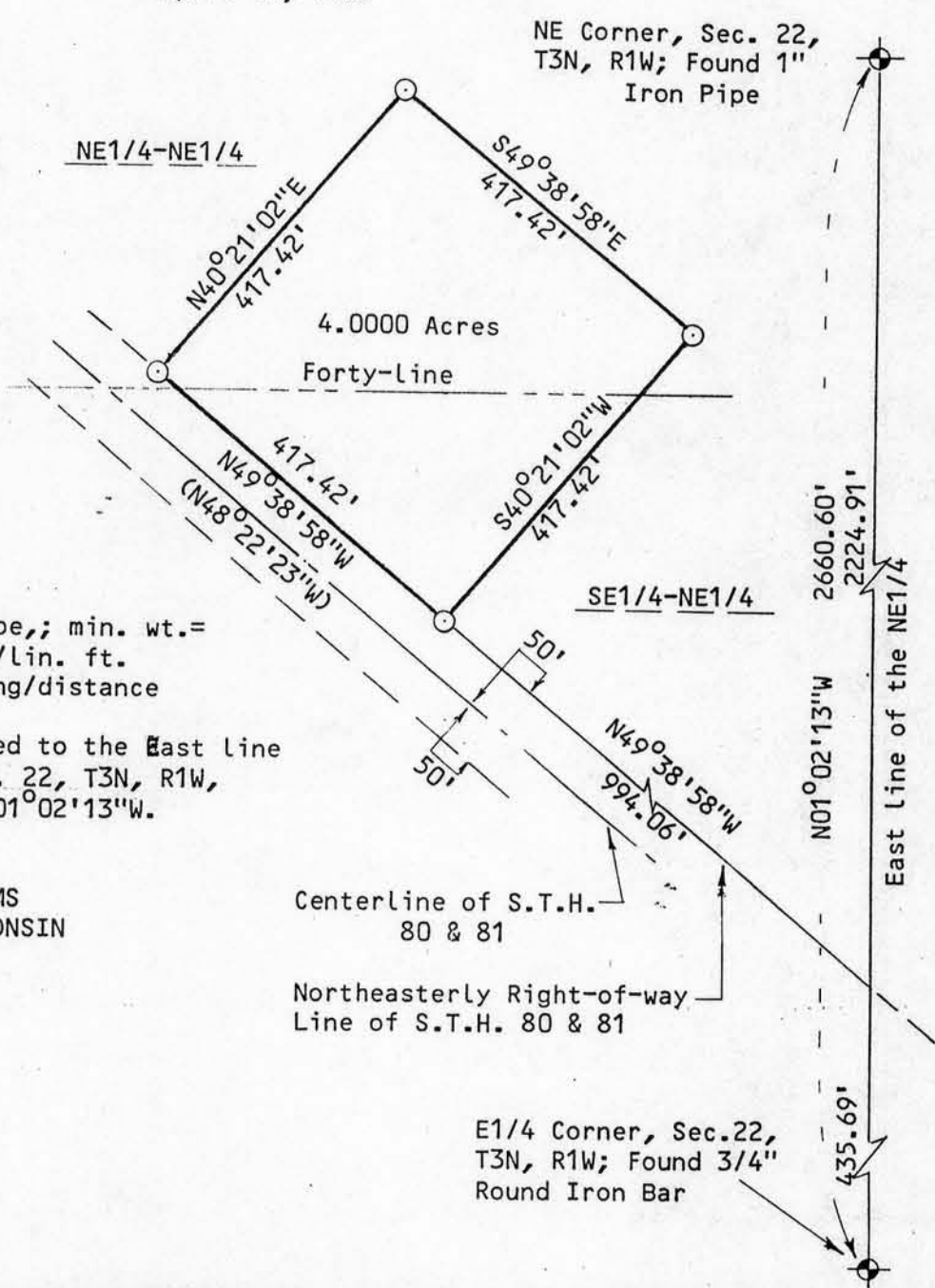

SCALE: 1" = 200'

- Set 2" iron pipe,; min. wt.= 3.65 lbs./lin. ft.
- () Recorded bearing/distance

Bearings referenced to the East Line of the NE1/4, Sec. 22, T3N, R1W, assumed to bear N01°02'13"W.

Surveyed for:
WILLIAM O. WILLIAMS
PLATTEVILLE, WISCONSIN

Centerline of S.T.H. 80 & 81

Northeasterly Right-of-way Line of S.T.H. 80 & 81

E1/4 Corner, Sec. 22, T3N, R1W; Found 3/4" Round Iron Bar

D. F. BURBACH MUNICIPAL & CIVIL ENGINEERS

410 NORTH SECOND STREET • PLATTEVILLE, WISCONSIN 53818 • (608) 348-3262

MAY 24 1983