

Sec. 22, T3N, R1W

# SURVEY PLAT

I, Douglas J. Malliet, Registered Land Surveyor, hereby certify that I have surveyed a parcel of land located in the Southeast 1/4 of the Southwest 1/4, Section 15; and the Northeast 1/4 of the Northwest 1/4, Section 22, all in Town 3 North, Range 1 West, Grant County, Wisconsin, described as follows:

Commencing at the Southwest corner of said Northeast 1/4 of the Northwest 1/4 of Section 22, also being the Southwest corner of Knollwood Subdivision; thence North 00°35'16" West along the West line of said Northeast 1/4 of the Northwest 1/4, also being the West line of said subdivision, 1208.47 feet; thence North 69°10'46" East, 90.69 feet; thence North 69°08'50" East, 200.00 feet to the point of beginning; thence North 00°49'43" West, 200.00 feet to the Southeasterly right-of-way line of U.S.H. 151; thence North 69°10'46" East along said right-of-way line, 277.70 feet; thence South 17°51'50" East, 185.52 feet to the Northwesterly bank of Rountree Branch; thence South 68°43'27" West, along said Northwesterly bank, 336.52 feet to the point of beginning. Said lands being designated on the assessment plat for the City of Platteville, as a part of Lots 2, 3, and 5 of Block 33. Said parcel contains 1.3144 acres.

Said parcel is subject to any and all easements and right-of-ways of record. I further certify such survey and the representation thereof hereon are true and correct to the best of my knowledge and belief.

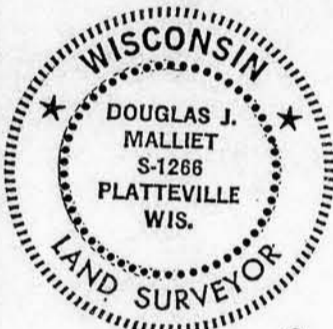

*Douglas J. Malliet*  
Douglas J. Malliet, S-1266  
Registered Land Surveyor  
March 28, 1983

SURVEYED FOR:  
COUNTRY KITCHEN, PLATTEVILLE, WI.

D. F. BURBACH MUNICIPAL & CIVIL ENGINEERS  
410 NORTH SECOND STREET • PLATTEVILLE, WISCONSIN 53818 • (608) 348-3262

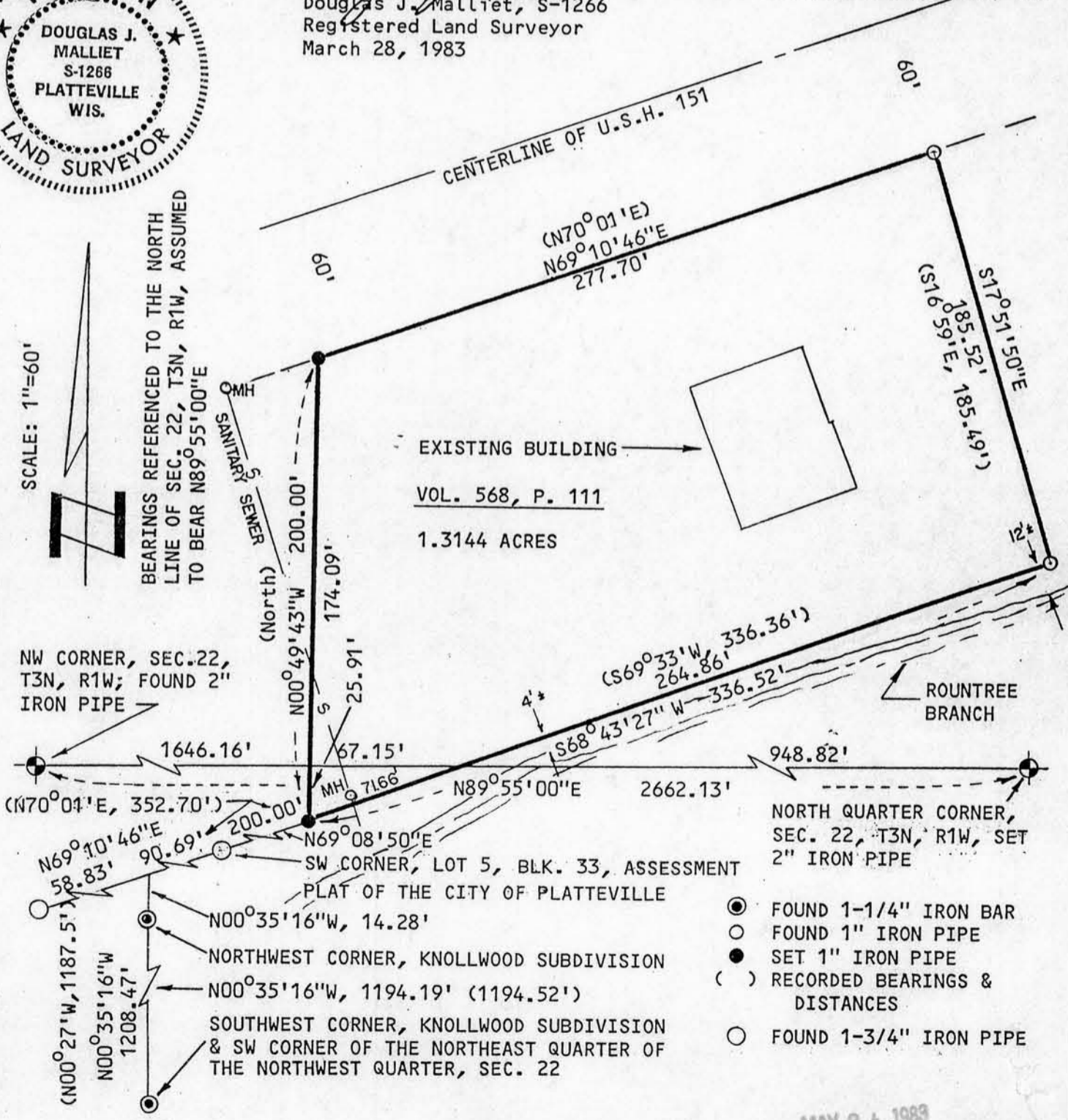

- FOUND 1-1/4" IRON BAR
- FOUND 1" IRON PIPE
- SET 1" IRON PIPE
- ( ) RECORDED BEARINGS & DISTANCES
- FOUND 1-3/4" IRON PIPE

MAY 24 1983