

Sec. 21, T3 N, R1 W

SURVEY PLAT

WOODLAND CONSULTANTS, INC.

SURVEY FOR: Eastman Cartwright, Inc.
AGENT: Michael, Best and Friedrich

July 1, 1983

Sheet 1 of 2

All that part of the Southeast Quarter (SE $\frac{1}{4}$) of the Northeast Quarter (NE $\frac{1}{4}$) of Section 21, T. 3 N., R. 1 W., Town of Platteville, Grant County, Wisconsin, bounded and described as follows;

Commencing at a point on the West Right-of-way Line of United States Trunk Highway "151", which is 33.00 feet North and 53.96 feet West of the East Quarter Corner of Section 21; Thence N 01°-04'-00" W, along said West Right-of-way Line 360.00 feet; Thence West 60.00 feet to the West Line of a Frontage Road and the place beginning of Parcel herein after described; Thence West 400.00 feet; Thence N 01°-04'-00" W, 200.00 feet; Thence East 400.00 feet; Thence S 01°-04'-00" E, 200.00 feet to a place of beginning; Containing 1.84 acres of land;

I certify that I have surveyed the above described parcel of land and that the following Plat is an accurate survey and a true representation thereof and correctly shows the exterior boundary lines of said parcel and the correct measurements thereof to the best of my knowledge and belief.

Dated this 11th day
of July, 1983
Richland Center, Wisconsin

Matthew J. Janiak
Registered Land Surveyor S-1454

Revised this 14th
Day of July, 1983



AUG 10 1983



ENC 0

SURVEY PLAT
WOODLAND CONSULTANTS, INC.

SURVEY FOR: Eastman Cartwright, Inc.
AGENT: Michael, Best and Friedrich

July 1, 1983

Sheet 1 of 2

All that part of the Southeast Quarter (SE $\frac{1}{4}$) of the Northeast Quarter (NE $\frac{1}{4}$) of Section 21, T. 3 N., R. 1 W., Town of Platteville, Grant County, Wisconsin, bounded and described as follows;

Commencing at a point on the West Right-of-way Line of United States Trunk Highway "151", which is 33.00 feet North and 53.96 feet West of the East Quarter Corner of Section 21; Thence N 01°-04'-00" W, along said West Right-of-way Line 360.00 feet; Thence East 60.00 feet to the West Line of a Frontage Road and the place beginning of Parcel herein after described; Thence West 400.00 feet; Thence N 01°-04'-00" W, 200.00 feet; Thence East 400.00 feet; Thence S 01°-04'-00" E, 200.00 feet to a place of beginning; Containing 1.84 acres of land;

I certify that I have surveyed the above described parcel of land and that the following Plat is an accurate survey and a true representation thereof and correctly shows the exterior boundary lines of said parcel and the correct measurements thereof to the best of my knowledge and belief.

Dated this 11th day
of July, 1983
Richland Center, Wisconsin

Matthew J. Janiak
Registered Land Surveyor S-1454



SURVEY PLAT

Survey for: Eastman Cartwright, Inc.
 Agent : Michael, Best and Friedrich

July 01, 1983

Sheet 2 of 2

Parcel located in the Southeast Quarter (SE $\frac{1}{4}$) of
 the Northeast Quarter (NE $\frac{1}{4}$) of Section 21, T. 3 N.,
 R. 1 W., Town of Platteville, Grant County, Wisconsin.

LEGEND:

- - 2" \emptyset Iron Pipe Found
- - 1" \emptyset Iron Pipe Found
- - 1 $\frac{1}{4}$ " \emptyset Iron Rod Found
- - Concrete Nail
- 359.55' M - Measured Distance

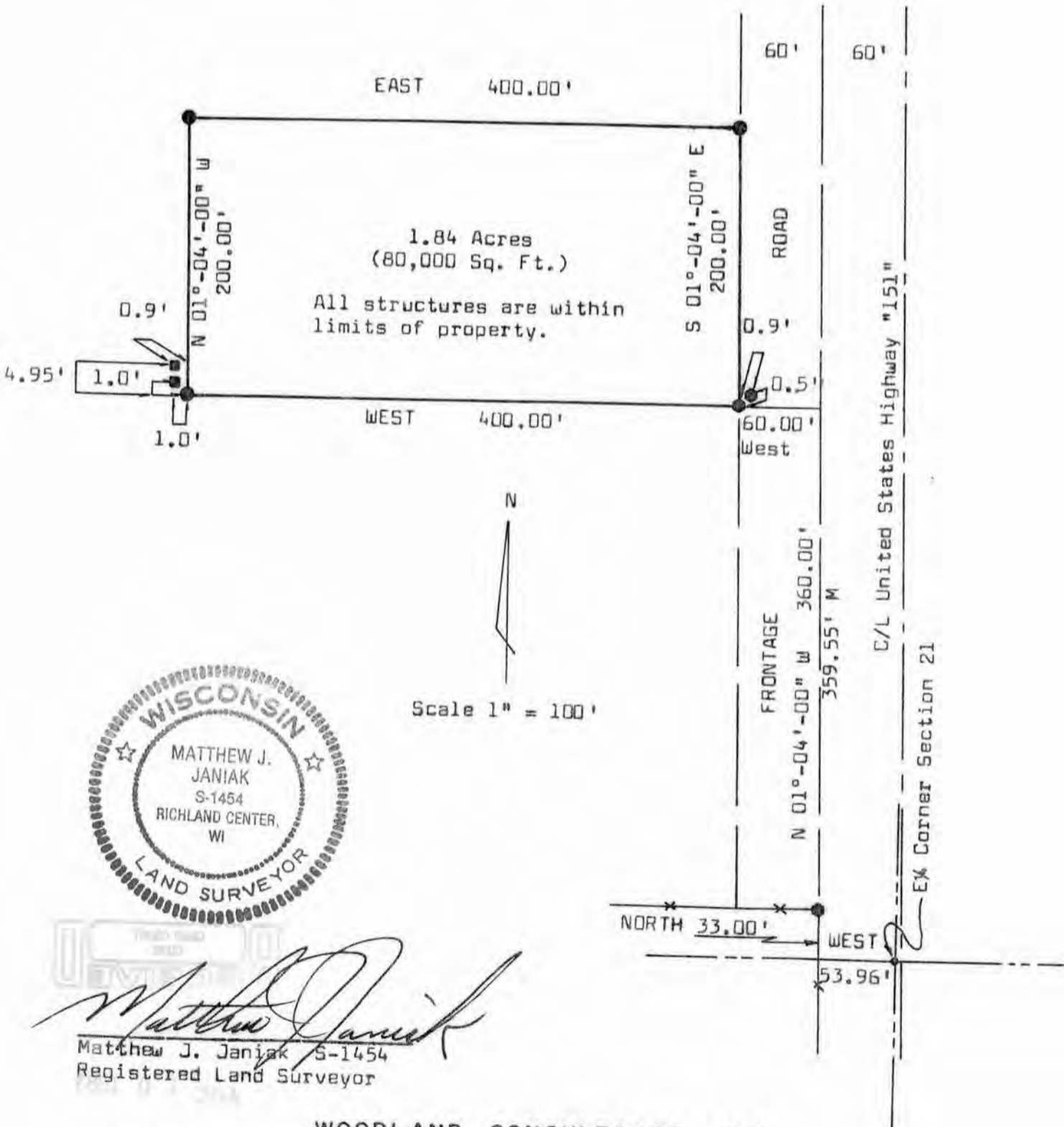

Matthew Janiak

Matthew J. Janiak S-1454
 Registered Land Surveyor

WOODLAND CONSULTANTS, INC.
 RICHLAND COUNTY BANK BUILDING, RICHLAND CENTER, WISCONSIN