

Sec 15, T3N, R1W  
City of Platteville

MORTGAGE SURVEY

for: Midwest Title Corporation  
129 S. Jefferson St.  
Lancaster, Wisc. 53813  
Turnbull-Kleefisch Matte

Madison Street

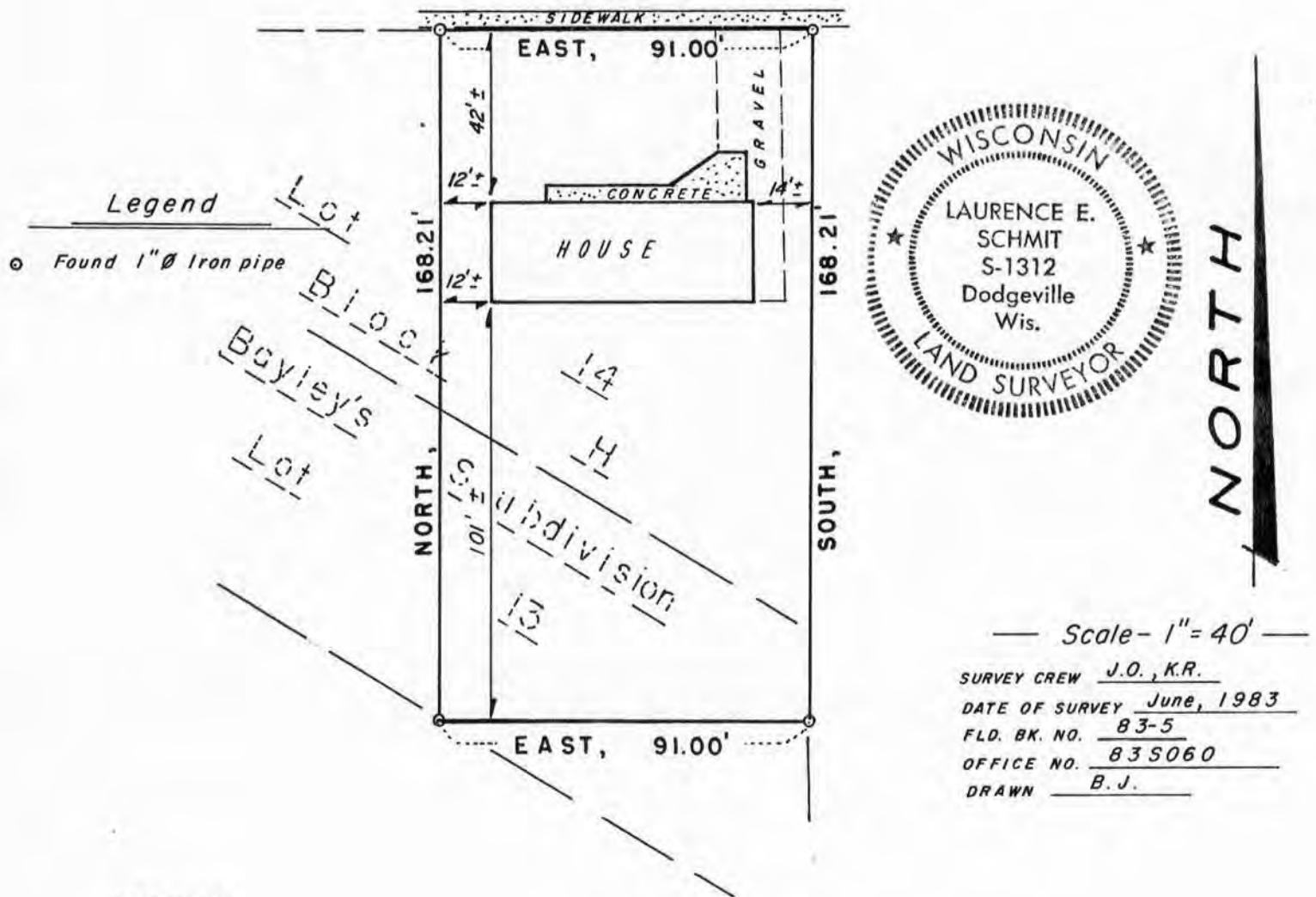

DESCRIPTION

Part of Lots 13 and 14, Block "H", Bayley's Subdivision of the City of Platteville, Grant County, Wisconsin, to wit:

Commence at the NE corner of Section 15, T3N, R1W, City of Platteville, Grant County, Wi., thence West, 172.92'; thence South, 28.39' to the point of beginning; thence South, 168.21'; thence West, 91.00'; thence North, 168.21'; thence East, 91.00' to the point of beginning.

In regards to a survey to made by Laurence E. Schmit, 206 S. Iowa Street, Dodgeville, Wi., 53533, of Part of lots 13 and 14, Block "H", Bayley's Subdivision, City of Platteville, for the benefit of Bankers Mortgage Corp, and/or assigns, Madison, Wi.

As a client of Laurence E. Schmit, Registered Land Surveyor, I/we hereby request that the survey be made according to the following specifications:

- 1.) Only enough work be performed to satisfy the requirements of said Bankers Mortgage Corp., and/or assigns.
- 2.) That the survey be conducted according to a survey map prepared under the seal of David K. Krohn, RLS No. S-1304, and dated May 31, 1977, said survey covering lands to be surveyed as shown herein.

Date \_\_\_\_\_

SURVEYOR'S CERTIFICATE

I hereby certify that I have surveyed the above described parcel and that the above map is a true representation thereof and shows the size and location of the parcel, its recorded exterior boundaries, the location of all visible roadways and visible encroachments, if any. This survey is made for the use of the present owners of the property and also those who purchase, mortgage, or guarantee the title thereto within one year from the date hereof.

*Laurence E. Schmit*

June 28, 1983

Laurence E. Schmit RLS # S-1312  
206 S. Iowa Street  
Dodgeville, Wi. 53533  
phone 608-935-2721

**MORTGAGE SURVEY**

for: **Midwest Title Corporation**  
 129 S. Jefferson St.  
 Lancaster, Wisc. 53813  
 Turnbull-Kleefisch Matte

**Madison Street**

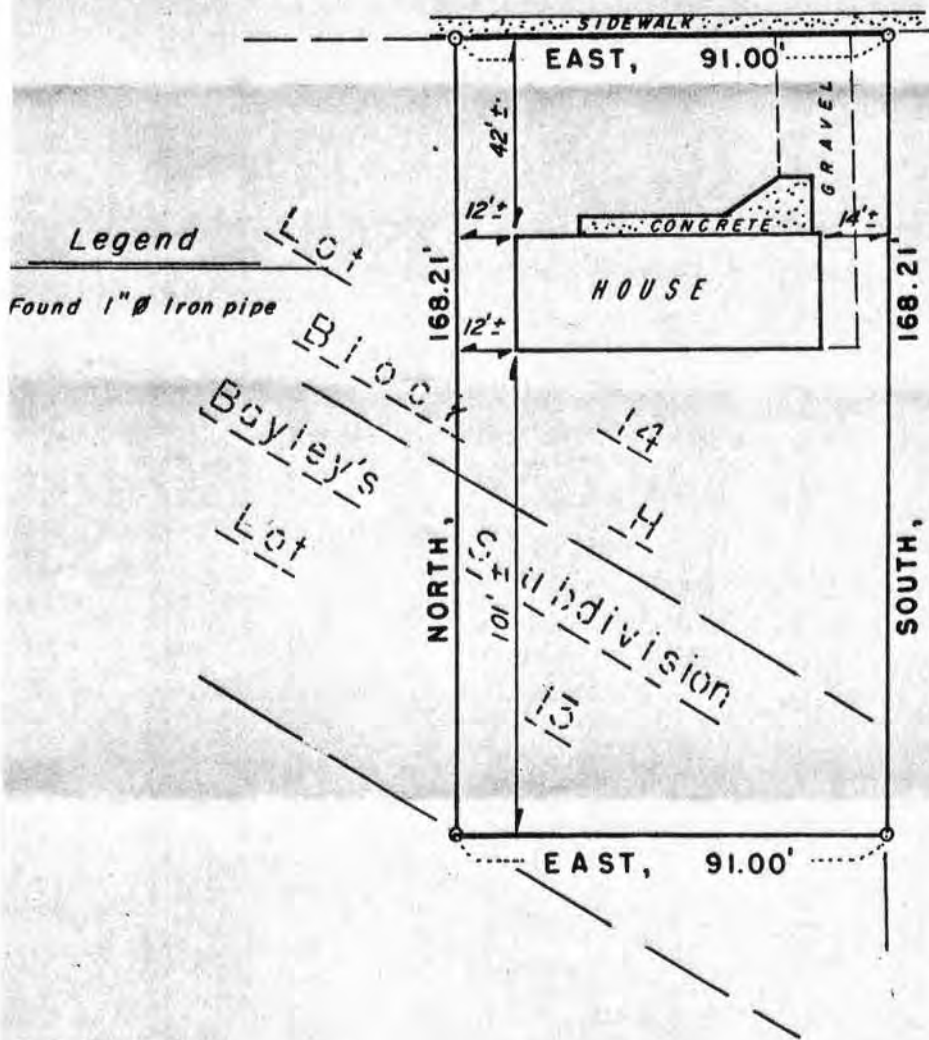

**NORTH**

Scale - 1" = 40'

SURVEY CREW J.O., K.R.  
 DATE OF SURVEY June, 1983  
 FLD. BK. NO. 83-5  
 OFFICE NO. 83S060  
 DRAWN B.J.

**DESCRIPTION**

Part of Lots 13 and 14, Block "H", Bayley's Subdivision of the City of Platteville, Grant County, Wisconsin, to wit:

Commence at the NE corner of Section 15, T3N, R1W, City of Platteville, Grant County, Wi., thence West, 172.92'; thence South, 28.39' to the point of beginning; thence South, 168.21'; thence West, 91.00'; thence North, 168.21'; thence East, 91.00' to the point of beginning.

In regards to a survey to made by Laurence E. Schmit, 206 S. Iowa Street, Dodgeville, Wi., 53533, of Part of lots 13 and 14, Block "H", Bayley's Subdivision, City of Platteville, for the benefit of Bankers Mortgage Corp, and/or assigns, Madison, Wi.

As a client of Laurence E. Schmit, Registered Land Surveyor, I/we hereby request that the survey be made according to the following specifications:

- 1.) Only enough work be performed to satisfy the requirements of said Bankers Mortgage Corp., and/or assigns.
- 2.) That the survey be conducted according to a survey map prepared under the seal of David K. Krohn, RLS No. S-1304, and dated May 31, 1977, said survey covering lands to be surveyed as shown herein.

D. Colwell / Midwest Title Corp. Date 7-5-83

**SURVEYOR'S CERTIFICATE**

I hereby certify that I have surveyed the above described parcel and that the above map is a true representation thereof and shows the size and location of the parcel, its recorded exterior boundaries, the location of all visible roadways and visible encroachments, if any. This survey is made for the use of the present owners of the property and also those who purchase, mortgage, or guarantee the title thereto within one year from the date hereof.

*Laurence E. Schmit*

June 28, 1983

Laurence E. Schmit RLS # S-1312  
 206 S. Iowa Street  
 Dodgeville, Wi. 53533  
 phone 608 025 7771