

Sec. 9, T3M, RIW

THE CHURCH OF  
JESUS CHRIST  
OF LATTER-DAY  
SAINTS

FINANCE AND RECORDS DEPARTMENT  
TAX DIVISION

50 East North Temple Street  
Salt Lake City, Utah 84150  
Phone (801) 531-3003

MADISON WI STK FS-PLATTEVILLE-RIDGE AVE  
File #525-7727

October 10, 1983

Grant County Assessor  
County Courthouse  
Lancaster, Wisconsin

Dear Sir:

The Corporation of the Presiding Bishop of the Church of Jesus Christ of Latter-day Saints has recently obtained title to the following described property in your jurisdiction:

See Enclosed Description.

If there are any unpaid taxes or assessments please notify us.  
We would appreciate your sending all tax bills and notices pertaining to this property to the following address:

Tax Division  
Re: #525-7727  
50 East North Temple  
Salt Lake City, Utah 84150

Thank you for your assistance.

Sincerely,

*Roy Jackson*

Roy Jackson  
Tax Specialist/Appraiser



RJ:lj  
Enclosure

OCT 14 1983

August 1, 1983

Mormon Church - Edgar K. Grindell Transaction  
Platteville, Wis.

Legal Description

Beginning at the N.E. Corner of the S.E. 1/4 of Sec. 9, T3N, R1W of the 4th P.M., Grant County, Wisconsin; thence S. 00° 21' E. 273.02 ft. along the East line of Sec. 9 to the North line of Ridge Avenue; thence West 354.00 ft. along the North line of said Ridge Avenue; thence North 300.00 ft.; thence East 352.17 ft. to the East line of Sec. 9; thence S. 00° 21' E. 26.98 ft. to the point of beginning, containing 2.43 acres, more or less, said described tract being a part of Lot 3 and Lot 4 of Block 58 of the Assessment Plat of the City of Platteville and a part of the S.E. 1/4 of the N.E. 1/4 of Sec. 9, T3N, R1W of the 4th P.M., all of Grant County, Wisconsin.

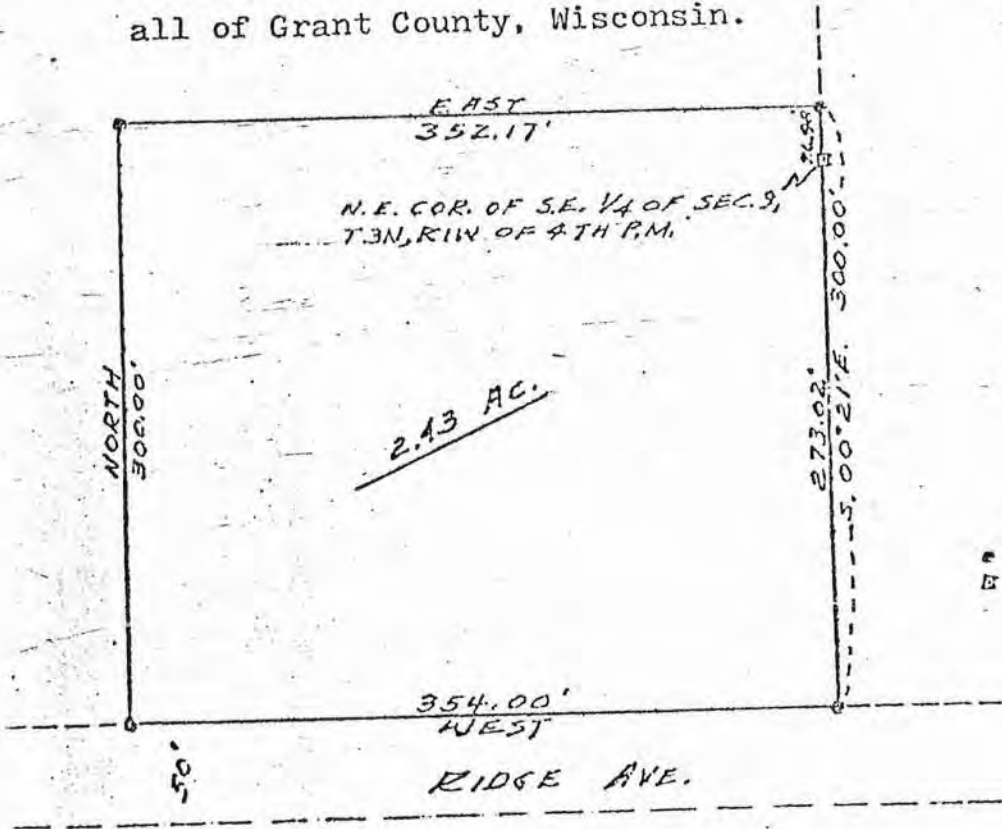

SCALE: 1" = 100'  
• 1" x 24" IRON PIPE  
• STONE MONUMENT

GRANT COUNTY  
CLERK  
**RECEIVED**

WISCONSIN  
 JOHN F. ORTH  
 S-340  
 PLATTEVILLE, WIS.  
 LAND SURVEYOR

OCT 14 1983