

Sec 36, T2N, R1W

PLAT OF SURVEY for: Don Neighbors  
% Ed Updike

Sheet 1 of 2 Sheets

MADISON STREET

SURVEY CREW B.B., B.J.  
FIELD BOOK NO. 83-4  
DATE OF SURVEY May, 1983  
DRAWN B.J.



Scale - Feet

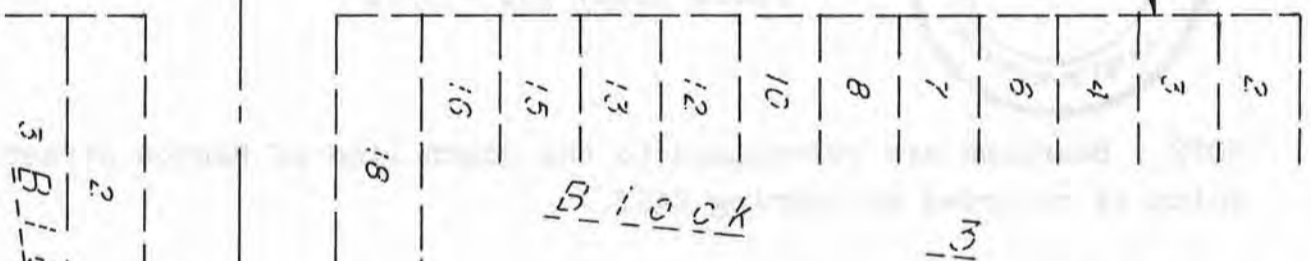
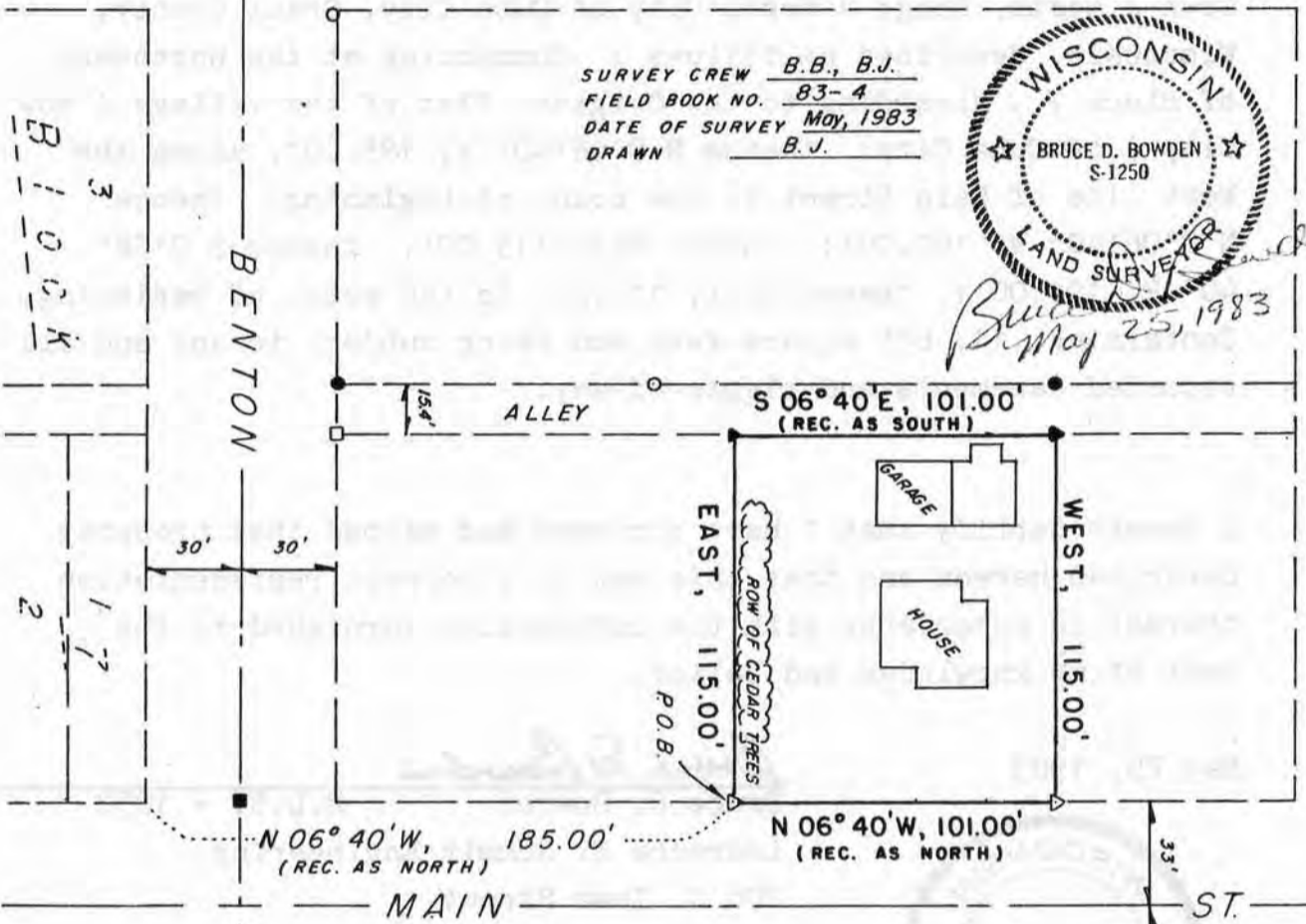

PLAT BEARINGS REFERENCED TO THE SOUTH LINE OF BENTON STREET.  
RECORDED BRG - EAST

Legend

- 1" Ø IRON PIPE FOUND
- NAIL FOUND IN PAVEMENT
- No. 4 REBAR FOUND
- SOLID 1" Ø IRON BAR
- △ 1" Ø X 24" IRON PIPE SET
- ▲ No. 6 (3/4" Ø) X 24" REBAR SET

(OVER)

DESCRIPTION :

That part of the Northwest  $\frac{1}{4}$  of the Northeast  $\frac{1}{4}$  of Section 36, Town 2 North, Range 1 West, City of Cuba City, Grant County, Wisconsin, described as follows : Commencing at the Northeast of Block 7 , according to the Original Plat of the Village ( now City ) of Cuba City; thence N 0°06'40" W, 185.00', along the West line of Main Street to the point of beginning; thence N 0°06'40" W, 101.00'; thence West 115.00'; thence S 0°06'40" E, 101.00'; thence East, 115.00' to the point of beginning. Containing 11, 615 square feet and being subject to any and all recorded easements and rights-of-way.

I hereby certify that I have surveyed and mapped that property described hereon and that this map is a correct representation thereof in accordance with the information furnished to the best of my knowledge and belief.

May 25, 1983



*Bruce D. Bowden*

Bruce D. Bowden R.L.S. - 1250

Laurence E. Schmit Engineering

206 S. Iowa Street

Dodgeville, Wi. 53533

Phone (608) 935 - 5513

NOTE : Bearings are referenced to the South line of Benton Street, which is recorded as bearing EAST.