

Sec. 36, T2N, R1W
 City of Cuba City

SURVEY PLAT

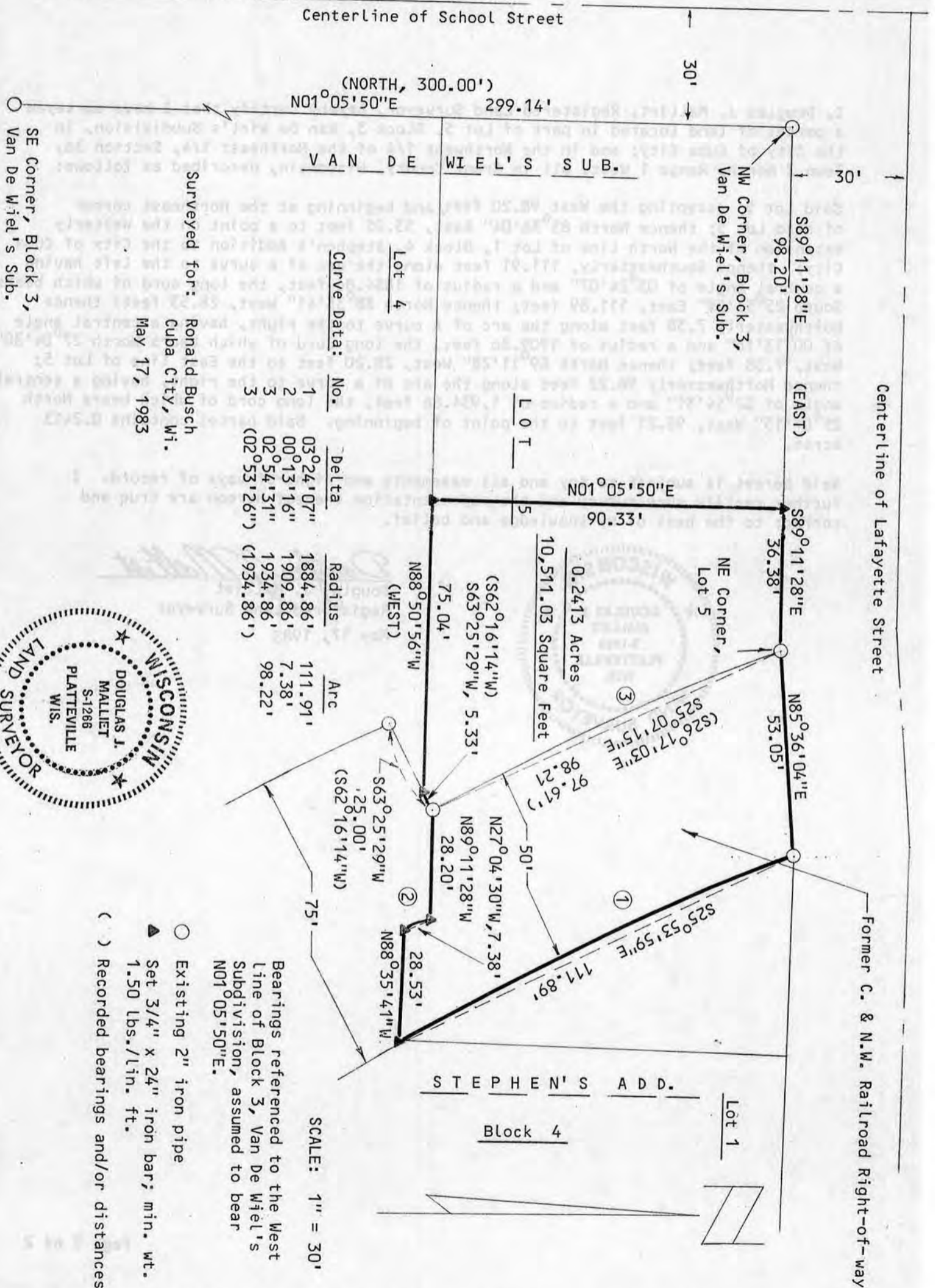

D. F. BURBACH MUNICIPAL & CIVIL ENGINEERS

SURVEY PLAT

I, Douglas J. Malliet, Registered Land Surveyor, hereby certify that I have surveyed a parcel of land located in part of Lot 5, Block 3, Van De Wiel's Subdivision, in the City of Cuba City; and in the Northwest 1/4 of the Northeast 1/4, Section 36, Town 2 North, Range 1 West, all in Grant County, Wisconsin, described as follows:

Said Lot 5, excepting the West 98.20 feet, and beginning at the Northeast corner of said Lot 5; thence North $85^{\circ}36'04''$ East, 53.05 feet to a point on the Westerly extension of the North line of Lot 1, Block 4, Stephen's Addition to the City of Cuba City; thence Southeasterly, 111.91 feet along the arc of a curve to the left having a central angle of $03^{\circ}24'07''$ and a radius of 1884.86 feet, the long cord of which bears South $25^{\circ}53'59''$ East, 111.89 feet; thence North $88^{\circ}35'41''$ West, 28.53 feet; thence Northwesterly 7.38 feet along the arc of a curve to the right, having a central angle of $00^{\circ}13'16''$ and a radius of 1909.86 feet, the long cord of which bears North $27^{\circ}04'30''$ West, 7.38 feet; thence North $89^{\circ}11'28''$ West, 28.20 feet to the East line of Lot 5; thence Northwesterly 98.22 feet along the arc of a curve to the right, having a central angle of $02^{\circ}54'31''$ and a radius of 1,934.86 feet, the long cord of which bears North $25^{\circ}07'15''$ West, 98.21 feet to the point of beginning. Said parcel contains 0.2413 acres.

Said parcel is subject to any and all easements and right-of-ways of record. I further certify such survey and the representation thereof hereon are true and correct to the best of my knowledge and belief.



Douglas J. Malliet
Douglas J. Malliet
Registered Land Surveyor
May 17, 1983

