

Sec. 36, T2N, R1W

SURVEY PLAT

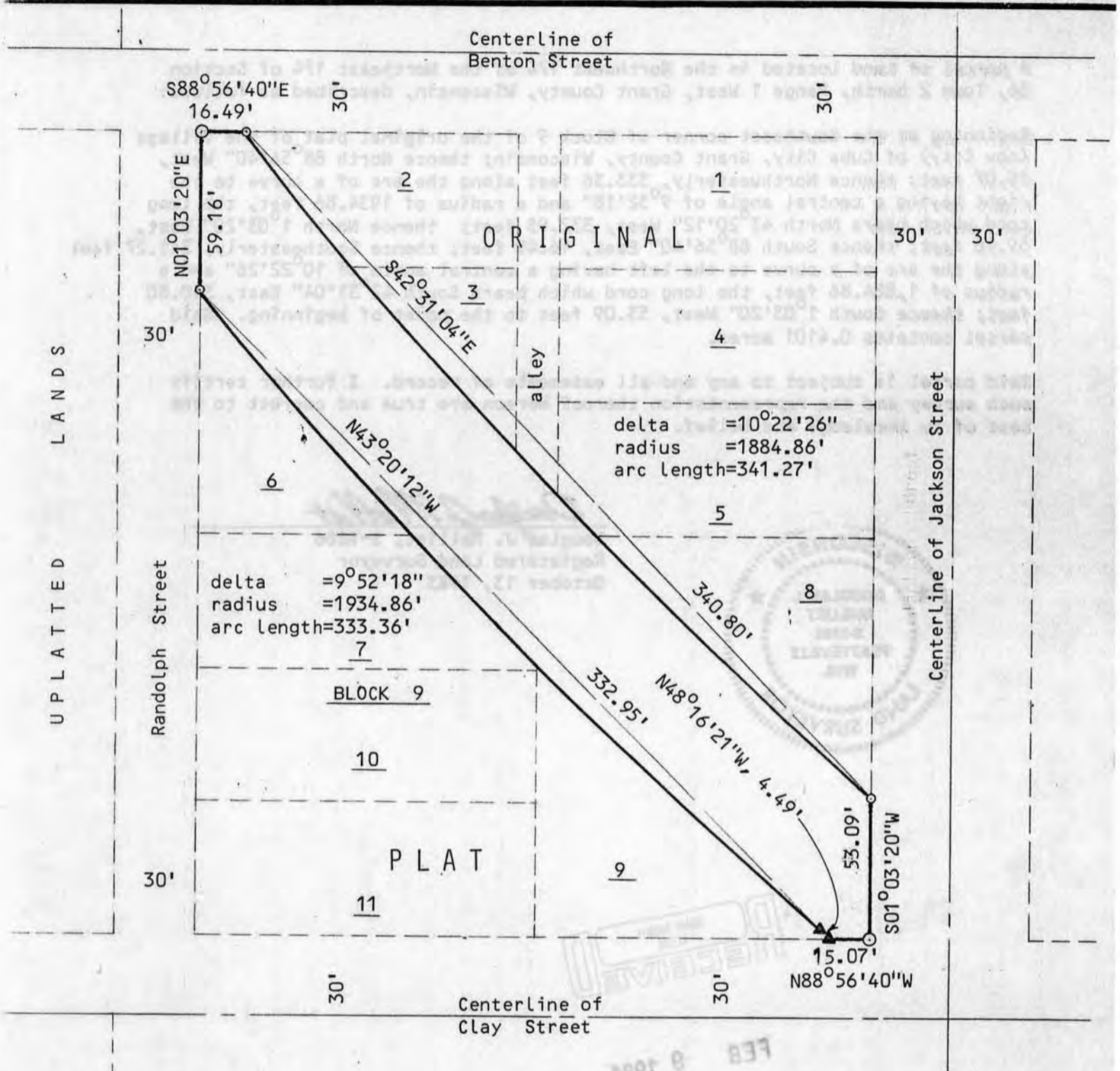

UPLATTED LANDS

Randolph Street

Centerline of Benton Street

Centerline of Jackson Street

Centerline of Clay Street

SCALE: 1" = 50'

Bearings are referenced to the East Line of Block 9, of the Original Plat of Cuba City, assumed to bear N01°03'20"E.

- = Found 2" iron pipe
- = Found 1" iron pipe
- = Set 3/4"x24" round iron bar; min. wt. = 1.50 lbs./lin. ft.

SURVEYED FOR: JOHN VAN DE WIEL
CUBA CITY, WISCONSIN



Douglas J. Malliet

OCTOBER 13, 1983

D. F. BURBACH MUNICIPAL & CIVIL ENGINEERS

Box 96B, Highway 80 South • Platteville, Wisconsin 53818 • (608) 348-3262

200.35, T2M R1W
SURVEY PLAT

A parcel of land located in the Northwest 1/4 of the Northeast 1/4 of Section 36, Town 2 North, Range 1 West, Grant County, Wisconsin, described as follows:

Beginning at the Southeast corner of Block 9 of the original plat of the Village (now City) of Cuba City, Grant County, Wisconsin; thence North $88^{\circ}56'40''$ West, 15.07 feet; thence Northwesterly, 333.36 feet along the arc of a curve to the right having a central angle of $9^{\circ}52'18''$ and a radius of 1934.86 feet, the long cord which bears North $43^{\circ}20'12''$ West, 332.95 feet; thence North $1^{\circ}03'20''$ East, 59.16 feet; thence South $88^{\circ}56'40''$ East, 16.49 feet; thence Southeasterly, 341.27 feet along the arc of a curve to the left having a central angle of $10^{\circ}22'26''$ and a radius of 1,884.86 feet, the long cord which bears South $42^{\circ}31'04''$ East, 340.80 feet; thence South $1^{\circ}03'20''$ West, 53.09 feet to the point of beginning. Said parcel contains 0.4101 acres.

Said parcel is subject to any and all easements of record. I further certify such survey and the representation thereof hereon are true and correct to the best of my knowledge and belief.



Douglas J. Malliet

Douglas J. Malliet, S-1266
 Registered Land Surveyor
 October 13, 1983



FEB 9 1984



D. F. BURBACH MUNICIPAL & CIVIL ENGINEERS

Box 96B, Highway 80 South • Platteville, Wisconsin 53818 • (608) 348-3262