

Sec. 25, T2N, R1W

City of Cuba City

SURVEY PLAT

I, Douglas J. Malliet, Registered Land Surveyor, hereby certify that I have surveyed a parcel of land located in Lots 8 & 9, Block 25, of the original plat of the Village (now City) of Cuba City, Grant County, Wisconsin, described as follows:

Lot Eight and the North 1/2 of Lot Nine of Block 25 according to the recorded plat thereof in the City of Cuba City, Grant County, Wisconsin.

Said parcel is subject to any and all easements and right-of-ways of record. I further certify such survey and the representation thereof hereon are true and correct to the best of my knowledge and belief.

Douglas J. Malliet
Douglas J. Malliet, S-1266
Registered Land Surveyor
May 20, 1983

Scale: 1" = 40'

Bearings are referenced to the East line of Block 25 of the original plat of the Village (now City) of Cuba City, assumed to bear North 01°03'20" East.

▲ = Set 3/4" x 24" round iron bar;
min. wt. = 1.50 lbs./lin. ft.

⊙ = Drilled hole in concrete sidewalk

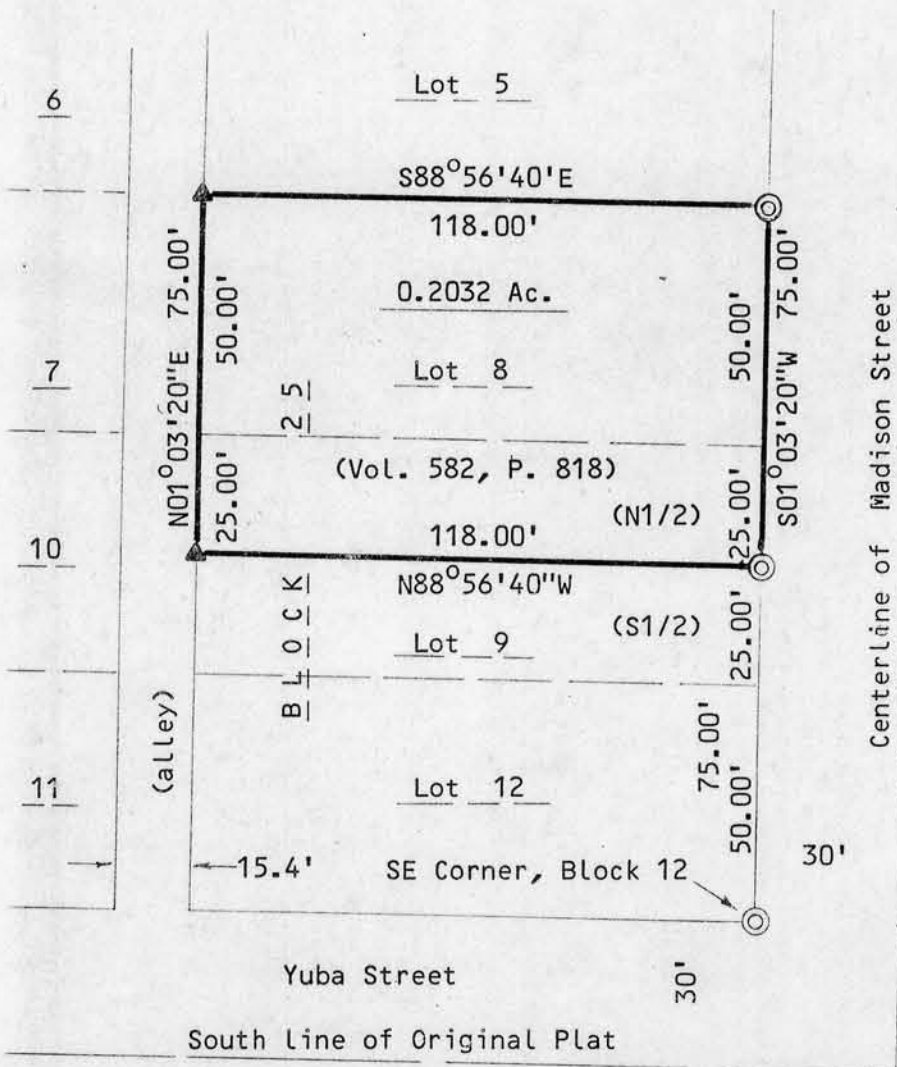

SURVEYED FOR: Ernest Ensch
Hazel Green, WI.

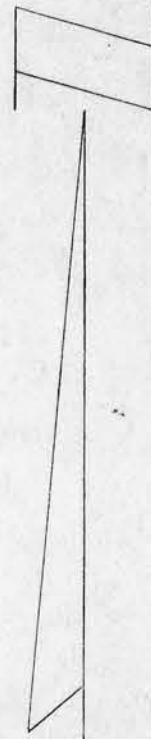

D. F. BURBACH MUNICIPAL & CIVIL ENGINEERS

410 NORTH SECOND STREET • PLATTEVILLE, WISCONSIN 53818 • (608) 348-3262