

Sec. 20, T2N, R1W

PLAT BEARINGS REFERENCED TO THE NORTH LINE OF SEC. 20, T2N, R1W. ASSUMED BRG. - N 88° 58' 52" W

SURVEY J.O., BB.
 DATE JAN., 1983
 DRAWN B.J.
 FLD. BK. 5

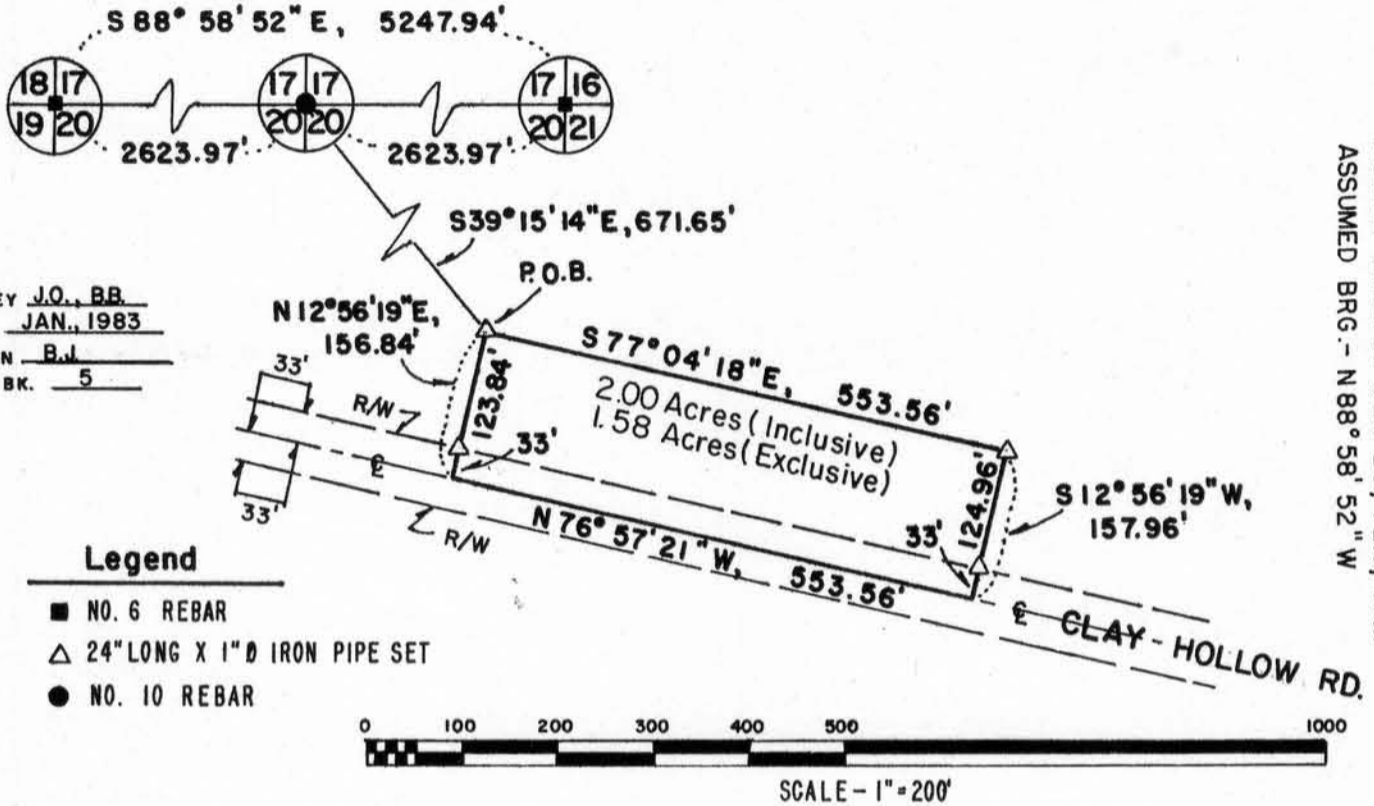

Legend

- NO. 6 REBAR
- △ 24" LONG X 1" Ø IRON PIPE SET
- NO. 10 REBAR

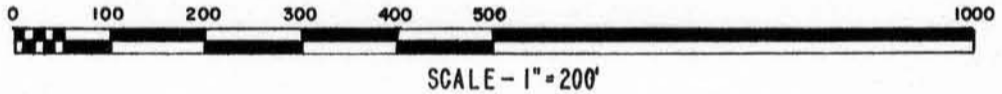

DESCRIPTION

A part of the NW 1/4 of the NE 1/4 of Section 20, T2N, R1W, Township of Smelser, Grant County, Wisconsin, to wit:

Commencing at the N 1/4 corner of said section 20; thence S39°15'14"E, 671.65' to the point of beginning; thence S77°04'18"E, 553.56'; thence S12°56'19"W, 157.96' to the centerline of Clay Hollow Road; thence N76°57'21"W, 553.56' to a point in the centerline of said Town Road; thence N12°56'19"E, 156.84' to the point of beginning.

Said parcel is subject to an easement for Clay Hollow Road across the Southerly 33' thereof. Said parcel contains 2.00 acres inclusive and 1.581 acres exclusive of Clay Hollow Road.

SURVEYOR'S CERTIFICATE

I hereby certify that I have made a survey according to the instructions furnished me by George Lazurus and that the plat drawn hereon is a correct representation of that survey to the best of my knowledge and belief

Laurence E. Schmit 1-17-83

Laurence E. Schmit RLS#1312
 206 S. Iowa Street
 Dodgeville, Wisconsin 53533
 phone 608 (935-2721)

