

Sec. — T1N, R1W
 Village: Hazel Green

SURVEY PLAT

SCALE: 1" = 20'

Bearings referenced to the West line of the Hillary Survey by Homer Ralph, recorded as bearing N15°00'W.

- △ = Found 3/4" round iron bar
 - = Found 1" hexagonal iron drill rod
 - ▲ = Set 3/4"x24" round iron bar; min. wt.=1.50 lbs./lin. ft.
 - () = Recorded bearings and/or distances; (Plat & V62,D,P4,Q4)
- Surveyed for: RAULEY METZ, HAZEL GREEN, WI.

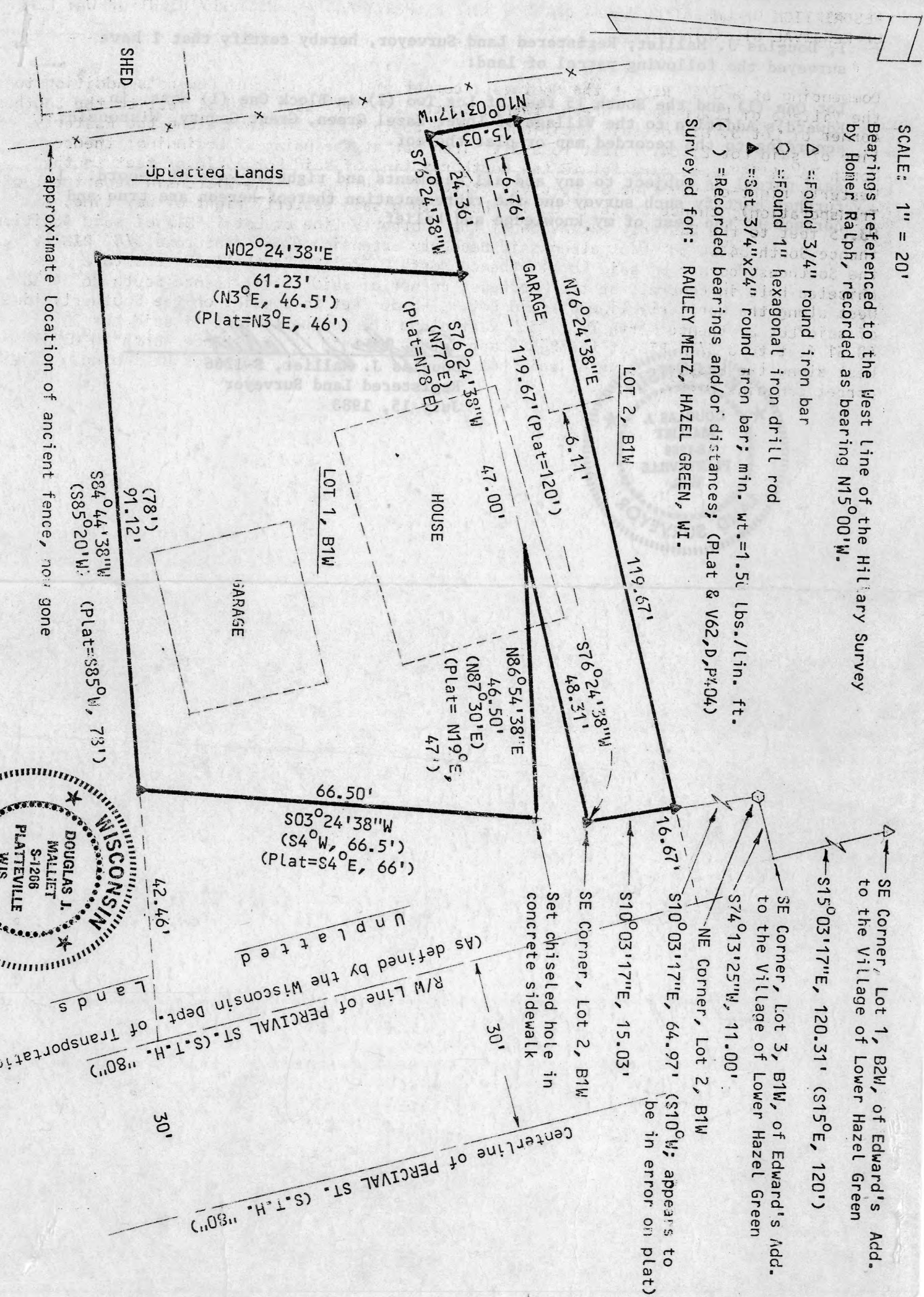

D. F. BURBACH MUNICIPAL & CIVIL ENGINEERS

410 NORTH SECOND STREET • PLATTEVILLE, WISCONSIN 53818 • (608) 348-3262

JUL 21 1983

SURVEY PLAT

I, Douglas J. Malliet, Registered Land Surveyor, hereby certify that I have surveyed the following parcel of land:

Lot One (1) and the South 15 feet of Lot Two (2) in Block One (1) West, in Edward's Addition to the Village of Lower Hazel Green, Grant County, Wisconsin, according to the recorded map or plat thereof.

Said parcel is subject to any and all easements and right-of-ways of record. I further certify such survey and the representation thereof hereon are true and correct to the best of my knowledge and belief.



Douglas J. Malliet
Douglas J. Malliet, S-1266
Registered Land Surveyor
July 15, 1983

